The Serpentine 1955

Presented by

The Senior Class

State Teachers College

West Chester, Pa.

THERE IS A SEASON

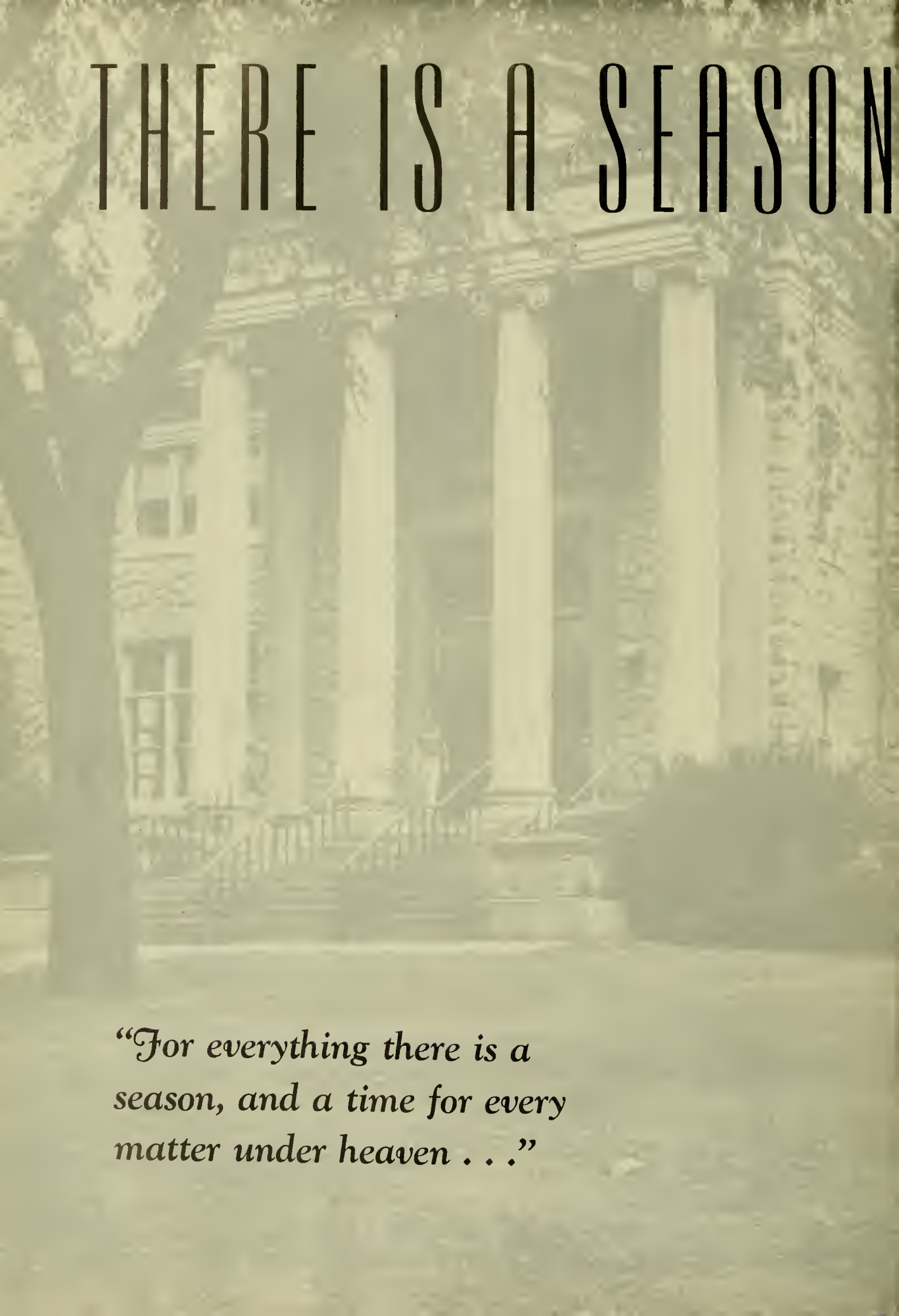

"For everything there is a season, and a time for every matter under heaven . . ."

AND A TIME....

. . . . *A time to build up* . . . .
Administration and Faculty . . . *Page 7*

. . . . *A time to seek* . . . .
Student Section . . . *Page 19*

. . . . *A time to laugh and a time to dance* . . . .
Activities . . . *Page 65*

. . . . *A time to win and a time to lose* . . . .
Athletics . . . *Page 81*

. . . . *A time to gather* . . . .
Organizations . . . *Page 119*

Mr. John W. Clokey and Mrs. Miriam Gottlieb

Dedication

We, the members of the Class of 1955, are happy to dedicate our *Serpentine* to Mrs. Miriam Gottlieb and Mr. John Clokey.

Throughout our four years at West Chester, these two people have combined their diversified abilities in assisting with and advising all of our class activites.

Mrs. Gottlieb, a very adept pianist, is a member of the Music faculty. Her duties in this department include teaching piano and presenting a personal recital each year.

Mr. Clokey, who is a member of the English Department, coaches a highly successful track team and acts an an adviser to the Legislative Assembly.

In addition to these responsibilities, they have both made important contributions to us, personally and collectively, as enthusiastic, friendly, and understanding class advisers.

In recognition of this unselfish leadership, we fondly dedicate this *Serpentine* to Mrs. Gottlieb and Mr. Clokey.

With thy clear keen joyance
languor cannot be:
shadow of annoyance
never came near thee . . .

The Philips Memorial

Although to outsiders Philips Memorial is merely an attractive and somewhat imposing edifice, to every West Chester student it is the focal point of most activities. Here we registered as freshmen, participated in interesting programs, and attended many dances. Here we shall receive our diplomas and degrees, the fruition of all our hopes.

our President

DR. CHARLES S. SWOPE

Dr. Charles S. Swope has served as president of our college since 1935. A graduate of the West Chester Normal School in 1921, Dr. Swope later received degrees from Dickinson College and the University of Pennsylvania. He taught both in New Jersey and Pennsylvania and served as superintendent of schools in Everett, Pennsylvania. Dr. Swope then returned to our college as a member of the Social Studies Department, and after eight years was elevated to the presidency. As an educator and civic leader, Dr. Swope has gained the admiration and respect of all his associates.

75022

DEAN OF INSTRUCTION
Dr. L. Forrest Free

DEAN OF MEN
Dr. W. Glenn Killinger

ASSISTANT DEAN OF MEN
Mr. William R. Benner

MISS CATON
DEAN OF WOMEN

There is an old saying, "The third is the charm." Miss Jane Caton, the third dean of women of our college career, is just that charm. It was with pleasure that we became acquainted with this person who tends to keep herself in the background. In spite of this retiring attitude, her influence is felt throughout the student body. In her eyes students are adults, from whom one should expect the best. We shall carry away with us fond memories of our dean, recalling her warm friendliness and trusting attitude, her frankness and sincerity, and her example by which we learned the importance of always being ourselves.

The Deans of Women

MISS BERNATZ
ASSISTANT DEAN OF WOMEN

With an enthusiasm that is hard to match, Miss Bernice Bernatz has accepted the responsibilities of assistant dean of women. Whether at a sporting event, in the smoker, television room, or elsewhere, students are greeted with her familiar, friendly "Well, Hi!" In addition to her duties in the dormitory, she is chairman of the Convocations Program Committee and adviser to the Bridge Club. We shall always remember Miss Bernatz in the midst of students, talking, laughing, and sharing wholeheartedly our college experiences.

Administration

REGISTRAR
Dr. B. Paul Ross

DIRECTOR OF MAINTENANCE
Mr. Thomas A. Pitt

BURSAR
Mr. Everett E. Shaefer

DIRECTOR OF PERSONNEL
Mr. Emil H. Messikomer

DIRECTOR OF STUDENT TEACHING
Dr. Earl F. Sykes

ART DEPARTMENT: Mr. Hallman, *Head;* Mr. McKinney, Miss Lamborn.

DEMONSTRATION SCHOOL: *Standing:* Miss McWilliams, Miss Wolfangle, Miss Kelly, Mrs. Shur. *Seated:* Miss Wilson, Dr. Evans, *Head;* Miss Meredith. *Not pictured:* Miss Smith, Miss Wetzel.

Faculty Departments

EDUCATION DEPARTMENT: *Standing:* Dr. Evans, Dr. Weagley, Mr. Godlove, Mr. Bowers, Dr. Bonder, Mr. Patterson, Dr. Woodlen, Dr. Evans, Mrs. Haas. *Seated:* Dr. Travis, Dr. Gregg, Dr. Sykes, Dr. Cressman, *Head;* Mr. Davison, Miss Dowland, Miss McWilliams. *Not pictured:* Mr. Childers.

ENGLISH DEPARTMENT: *Standing:* Mr. Thomas, Dr. Berry, Mr. Clokey, Miss Ortlip, Mrs. Sevier. *Seated:* Mrs. Jamison, Miss Clark, Dr. Slagle, *Head;* Miss Tyson, Miss Geyer. *Not pictured:* Miss Barrer, Dr. Binney, Mr. Landrum, Miss Ramsey.

GEOGRAPHY DEPARTMENT: Mr. Hawthorne, Mr. Keinard, *Head;* Dr. Mewha.

MATHEMATICS DEPARTMENT: Dr. Evans, Dr. Travis, Miss Ortlip, Dr. Pickett, *Head.*

MUSIC DEPARTMENT: *Front Row:* Miss Stout, Mrs. Gottlieb, Mrs. Ashenfelter, Dr. Mitchell, *Head;* Miss Sheppard, Miss Keller, Miss Simon. *Second Row:* Mr. Zimmer, Mr. Ginter, Dr. Johns, Mr. Parry, Mr. Carl, Mr. Carson, Mr. Middleton. *Third Row:* Mr. Sweet, Dr. Wright, Mr. Jones, Mr. Fletcher, Dr. Antonowich, Mr. Gutscher, Dr. Chessman.

HEALTH AND PHYSICAL EDUCATION DEPARTMENT: *Seated:* Miss Margerum, Miss Wade, Dr. Sturzebecker, *Head;* Miss Schaub, Miss Landis. *Standing:* Miss Coates, Miss Leach, Mr. Davis, Mr. Messikomer, Mr. Mitten, Miss Reed, Mr. Reese, Miss Yanisch. *Not pictured:* Mr. Waters.

SCIENCE DEPARTMENT: *Seated:* Mr. McDonnel, Mr. Maier, Dr. Rogers, Mr. Gruener. *Standing:* Mrs. Kennedy, Dr. Gordon, *Head;* Mrs. Bliss, Dr. McTavish, Miss Greenwood, Dr. Trezise, Mr. Skillen.

SOCIAL STUDIES DEPARTMENT: *Seated:* Dr. Heim, Dr. Andes, *Head;* Dr. Vollbrecht. *Standing:* Mr. Shaffer, Dr. Fleck, Dr. Everett, Mr. Harding, Dr. Cuncannon. *Not pictured:* Mrs. Ivins.

LIBRARY STAFF: *left to right:* Mr. del Avenall, Miss Conbeer, Miss Harris, Miss Collicott, and Mr. Hall, *head.*

HOUSE MOTHERS: *Seated:* Mrs. Smith, Mrs. Pfost. *Standing:* Mrs. Wienandt, Mrs. MacMichael.

MEDICAL STAFF: Mrs. Weaver, Dr. Kistler, Miss Eves.

Mrs. Hodgson, *Dietitian;* Mrs. Joyce, *Dining Room Supervisor.*

Mrs. Draper
Telephone Operator

Mrs. Patterson
Housekeeper

Familiar Faces

Mrs. Freel
Postmistress

Mrs. Hughes
Assistant

Miss Carolyn Pritchard
Secretary to the Dean of Women

Miss Finegan
Bookstore Manager

Mrs. Bannon
Assistant

Secretaries in Anderson Hall: Standing: Mrs. Argires, Mrs. Grubb, Miss Andrien, Mrs. Elinsky. *Seated:* Mrs. Wood, Mrs. Evans.

Secretaries to President Swope and Dean Free and Business Office Personnel: Standing: Miss Hill, Miss Groff, Mrs. Ritchey, Mrs. Shingle, Miss Griffith, Miss Horner, Mrs. Patton, Mrs. Morrison. *Seated:* Mrs. Hyatt, Mrs. Limberger, Miss Wylie, Miss Weir.

A Time To Mourn . . .

MISS RUBY BOGGS

A shadow was cast on our college life in May, 1954, by the death of Miss Ruby Boggs, Dean of Women. We shall always remember Miss Boggs for her gracious personality and her untiring efforts in our behalf.

MISS OLGA JACOB

Our sophomore year was saddened by the passing of one of our classmates, Olga Jacob, an Elementary Education major from Philadelphia, Pennsylvania. She died of leukemia. Olga was active in S.C.A. and Girls' Glee Club.

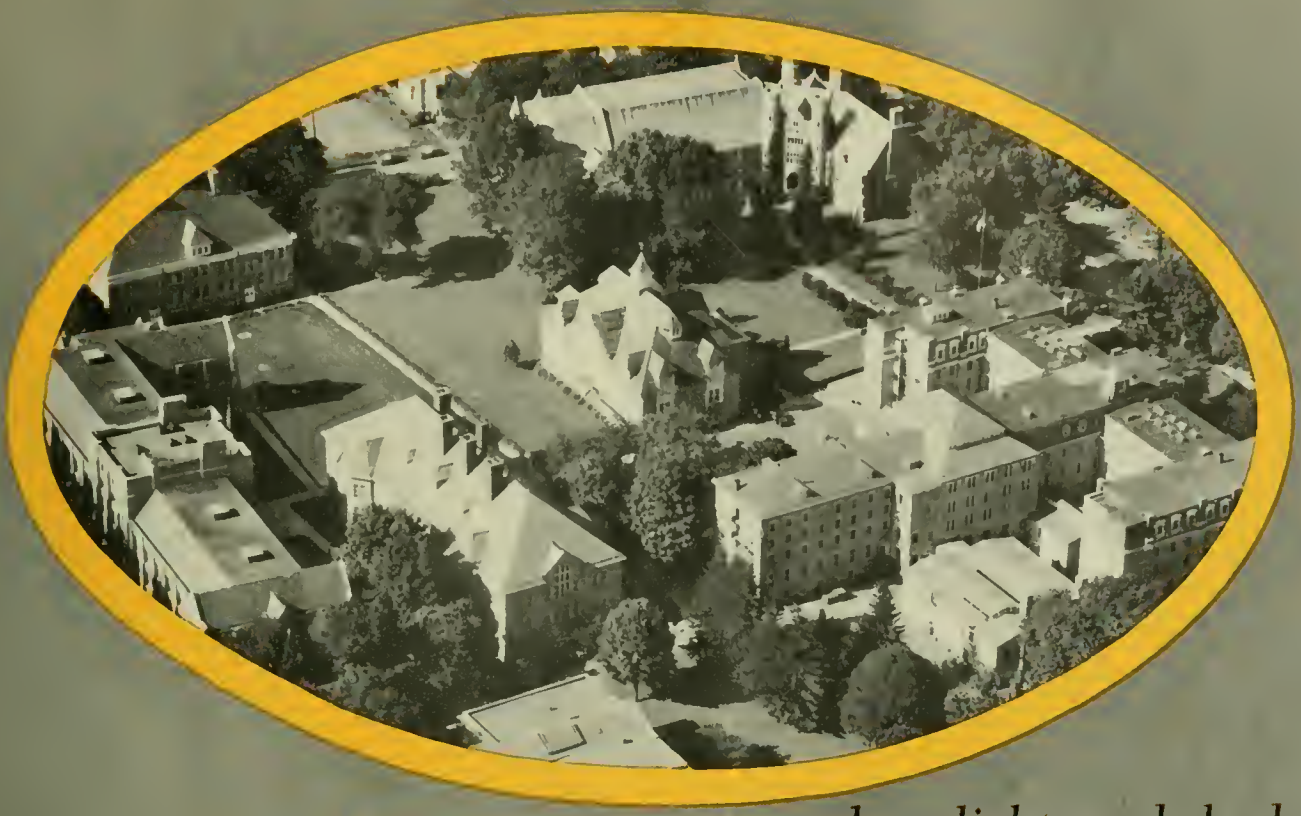

Where lights and shade repose,
where music dwells
lingering—and wandering
on as loath to die;
like thoughts whose very
sweetness yieldeth proof
that they were born for Immortality.

75022

The Class of 1955

Left to Right: Phoebe Ruth, *Secretary;* Richard Wolf, *Treasurer;* Jack Hontz, *Vice-President;* John Collins, *President.*

Senior Class Officers

Under the triendly and able guidance of Mrs. Miriam Gottlieb and Mr. John W. Clokey, the Class of 1955 brings to a close its college activities. It was a year in which the class added the fond memories of the annual Hallowe'en Party, the Senior Dinner, and Senior Weekend to those already gathered in its first three years. The success of these functions under the direction of President John Collins and the other cfficers, Jack Hontz, Phcebe Ruth, and Richard Wolff, made senior year one which will long be cherished by the members of the graduating class, all of whom may be justly proud of their many contributions to all phases of our college life.

Senior Class Advisers

Senior Class advisers are Mr. John Clokey and Mrs. Miriam Gottlieb.

PAUL ADOLPH . . . Secondary . . . 3704 Sommers Avenue, Drexel Hill, Pa. . . . Science Club, Phonograph Club, Weight Lifting.

RICHARD P. ALTHOUSE . . . Rich . . . Music . . . 133 South Eighth Avenue, Coatesville, Pa. . . . Marching Band, Concert Band, College Choir, Men's Chorus, Philosophy Club, Music Club, S.C.A. "Circus".

HELEN LAVINIA ANDERS . . . Vinny . . . Music . . . 1902 Scott Road, Oreland, Pa. . . . Little Theater, Music Club, Phonograph Club, Astronomy Club, Secretary 3, I.V.C.F., Symphony Orchestra, College Choir, Psychology Club.

JULIA S. ANDERSON . . . Julie . . . Music . . . 50 East High Street, Womelsdorf, Pa. . . . College Choir, Concert Band, Science Club, S.C.A. (Organist), M.E.N.C., Fire Brigade, Opera Club.

M. GERTRUDE ANDREWS . . . Gerty . . . Elementary . . . 210 East Upsal Street, Philadelphia 19, Pa. . . . S.C.A., W.R.A., Bridge Club, Neithian Club, Psychology Club.

MARGARET A. ARENA . . . Marge . . . Elementary . . . 721 Violet Street, Norristown, Pa. . . . W.R.A., Newman Club, F.T.A., Speech Clinic.

JANET ANN BABE . . . Jan . . . Elementary . . . 5220 Oakland Street, Philadelphia 24, Pa. . . . S.C.A., F.T.A., Neithian Club, Bridge Club.

JOHN S. BANKERT . . . Secondary . . . 5341 Locust Street, Philadelphia 39, Pa. . . . Cross Country, Government Club.

NATALIE TURPIN BARRAND . . . Nat . . . Elementary . . . 80-08 Thirty-fifth Avenue, Jackson Heights, New York . . . S.C.A., Girls' Glee Club, Fire Brigade, W.R.A., *Quad Angles*, Student Government, Dormitory Council, Psychology Club, I.V.C.F., Advisory Board, Vice-president 3, Senior Class Committee, Big-Little Sister Chairman.

MARILYN IDA BARTLUM . . . Bunny . . . Health and Physical Education . . . 340 Morris Avenue, Crum Lynne, Pa. . . . Valkyrie Club, W.R.A., Newman Club, "Circus", Valkyrie Show, Bridge Club, Fire Brigade, Senior Committee.

MARILYN H. BARTO . . . Lynn . . . Music . . . 251 East Main Street, Kutztown, Pa. . . . College Choir, Symphony Orchestra, Sinfonietta, Fire Brigade, S.C.A., W.R.A.

SANDRA F. BAUMAN . . . Sandy . . . Elementary . . . 442 Washington Street, Royersford, Pa. . . . S.C.A., F.T.A., W.R.A., *Quad Angles, Serpentine.*

MARJORIE BAYER . . . Marge . . . Health and Physical Education . . . 1110 Logan Avenue, Tyrone, Pa. . . . Valkyrie Club, W.R.A., S.C.A., I.V.C.F., "Circus", Valkyrie Show, Bridge Club, *Serpentine.*

BETTINA BELEFONTE . . . Betti . . . Elementary . . . 7211 Hazel Avenue, Upper Darby, Pa. . . . Newman Club, Little Theater, Neithian Club, Reading Clinic, W.R.A., Philosophy Club, Junior Class Committee, *Serpentine.*

BETSY BENZ . . . Health and Physical Education . . . 43 West Main Street, Annville, Pa. . . . Valkyrie Club, Philosophy Club, W.R.A., S.C.A.

FLORENCE WAGNER BERKS . . . Flossie . . . Elementary . . . 53 Allendale Road, Philadelphia 31, Pa. . . . F.T.A., Hillel Club, Secretary 3, President 4, W.R.A., Art Club, Secretary 2, Fire Brigade.

BARBARA PATRICIA BERMAN . . . Bobby . . . Elementary . . . 436 Shunk Street, Philadelphia 40, Pa. . . . Hillel Club, Phonograph Club, Bridge Club, Science Club, W.R.A.

ERNEST BERRINGER . . . Ernie . . . Secondary . . . 4212 Frost Street, Philadelphia 36, Pa. . . . Geography Club, Science Club, F.T.A., Intramural Sports.

JOAN M. BERRY . . . Elementary . . . 2704 Woodleigh Road, Havertown, Pa. . . . S.C.A., I.V.C.F., W.R.A., Neithian Club, Fire Brigade, Art Club, *Serpentine.*

ROSEDITH BIBLEHEIMER . . . Punch . . . Elementary . . . 124 South Eleventh Street, Easton, Pa. . . . Geography Club, W.R.A., S.C.A., Vice-president 4, Girls' Glee Club, Senior Class Committee.

RICHARD P. BINGAMAN . . . Bing . . . Health and Physical Education . . . 82 East Main Street, Elizabethville, Pa. . . . Friars, Treasurer 4, Varsity Club, S.A.A., Tennis, Swimming, Intramural Sports.

CAROL PATRICIA BLAIN . . . Elementary . . . Evergreen Lodge, R.D. 5, West Chester, Pa. . . . Geography Club, Bridge Club, W.R.A.

HAROLD BLITMAN . . . Hal . . . Secondary . . . 4030 Parkside Avenue, Philadelphia, Pa. . . . Friars, Hillel Club, Dormitory Council, Intramural Sports.

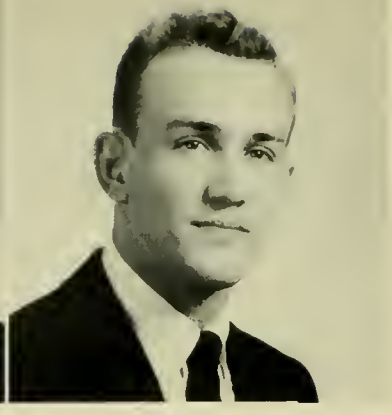

LEE E. BOHNER . . . Health and Physical Education . . . 534 North Second Street, Northumberland, Pa. . . . S.C.A., Friars, *Quad Angles, Ram's Horn*, Editor 4, Marching Band, Wrestling, Co-captain 4, Cross Country, Track, Varsity Club.

MADGE A. BONNER . . . Bonnie . . . Elementary . . . 4505 Kingsessing Avenue, Philadelphia 43, Pa. . . . Psychology Club, Geography Club, Photography Club.

EVA F. BOURGEOIS . . . Evy . . . Elementary . . . 121 West Market Street, West Chester, Pa. . . . Photography Club, A.C.E.

MARGARET BRADLEY . . . Peg . . . Health and Physical Education . . . 1649 South Wilton Street, Philadelphia 43, Pa. . . . Valkyrie, Extramural Softball, Hockey, Basketball, Day Council, W.R.A., "Circus".

KENNETH R. BRANTON . . .. Ken . . . Elementary . . . 125 East Cocke Avenue, Glenolden, Pa. . . . F.T.A., Newman Club, Geography Club, Intramural Sports.

DONNA PHILLIPS BRASSINGTON . . . Elementary . . . 3120 William Penn Highway, Easton, Pa. . . . W.R.A., S.C.A., I.V.C.F., F.T.A., Neithian Club, L.S.A.

BLANCHE IRENE BRENNER . . . Bib . . . Health and Physical Education . . . 5830 Sansom Street, Philadelphia, Pa. . . . Advisory Board, Legislative Assembly, Psychology Club, Hillel Club, W.R.A., Little Theater, Valkyrie Club, Valkyrie Show, "Circus", Day Council, President, Treasurer 1.

PAUL E. BRINER, JR. . . . Skip . . . Health and Physical Education . . . New Bloomfield, Pa. . . . Varsity Club, S.C.A., Baseball, Intramural Sports, Friars.

KENNETH KEITH BRION . . . Music . . . 341 Front Street, Northumberland, Pa. . . . Concert Band, Orchestra, Sinfonietta, Marching Band, Little Theater, "Packin' Up", Intramural Sports, Inter-Collegiate Band, Woodwind Quintet, College Choir, "Circus", S.C.A.

MARY ELIZABETH BRITTON . . . Makie . . . Elementary and Secondary . . . 2229 Ellsworth Street, Philadelphia, Pa. . . . S.C.A., I.V.C.F., W.R.A., Psychology Club, Neithian Club.

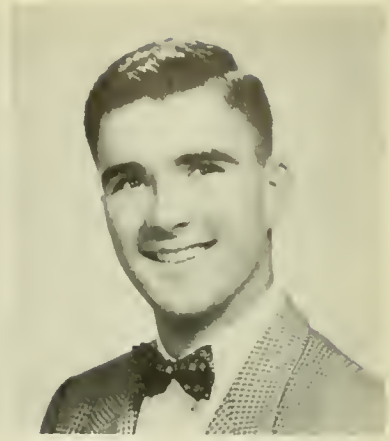

EUGENE ARTHUR BROPHY . . . Broph . . . Music . . . R.D. 1, Coopersburg, Pa. . . . Newman Club, Chess Club, Psychology Club, Symphony Orchestra, College Choir, Phonograph Club, President 3, Music Club, M.E.N.C., Men's Chorus.

JAMES L. BROWN . . . Jim . . . Elementary . . . 511 Fourth Street, West Pittston, Pa. . . . Track, Swimming, Wrestling, Manager 2, 3, 4, Male Chorus, Intramural Sports, F.T.A., Class Vice-president 3, Friars, Vice-president 4.

MARY ELIZABETH BRUBAKER . . . Music . . . 23 Maryland Avenue, Oxford, Pa. . . . S.C.A., W.R.A., Phonograph Club, M.E.N.C., *Serpentine.*

WALTER E. BUECHELE, JR. . . . Bud . . . Secondary . . . 616 Briarcliff Road, Upper Darby, Pa. . . . Football, Newman Club, Track, Varsity Club, Friars, President 4, Intramural Sports, Junior Class Committee, Dormitory Council, "Wayne Hall Follies".

MICHAEL J. BUGLIO . . . Mike . . . Music . . . 710 North Locust Street, Hazleton, Pa. . . . Music Club, Government Club, Phonograph Club, Criterions, Sinfonietta, Intramural Sports, Marching Band, Newman Club.

SARAH ANN BURNESON . . . Sally . . . Health and Physical Education . . . R.D. 1, West Chester, Pa. . . . Olympic Club, Valkyrie Club, W.R.A., Inter-Collegiate Band, I.V.C.F., S.C.A., Cheerleading, Captain 4, Extramural Softball, "Circus".

JOHN BYCOSKIE . . . Johnny . . . Secondary . . . R.D. 3, Sunbury, Pa. . . . Newman Club, Varsity Club, Wrestling, Cross Country.

ELSIE HELEN CALDERONE . . . Music . . . 715 Stafford Avenue, Scranton 5, Pa. . . . College Choir, Art Club, M.E.N.C., S.C.A., F.T.A., L.S.A., Treasurer 3.

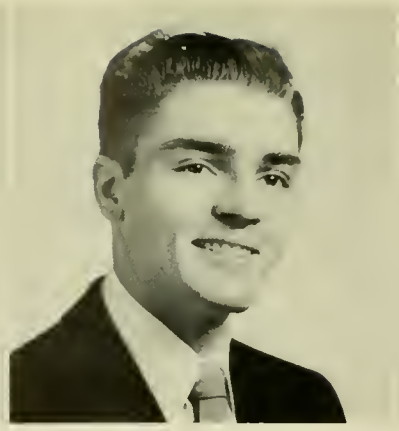

FREDERIC CALHOUN . . . Fred . . . Secondary . . . Arrott Arms, Apartment C-11, Arrott and Leiper Streets, Philadelphia 24, Pa. . . . Cross Country, Track, Boxing, Art Club, Mathematics Club, Newman Club, Geography Club, President 3, Friars.

BARBARA ANNE CALLEN . . . Bobbie . . . Elementary . . . 1832 Stockholm Avenue, Windber, Pa. . . . S.C.A., W.R.A., Girls' Glee Club, Bridge Club, President 3.

MARY MARGARET CALLERY . . . Elementary . . . 720 Mahantongo Street, Pottsville, Pa. . . . Elementary Festival, Dormitory Council, Newman Club, Secretary 2, 3, 4, Neithian Club, Philosophy Club, Junior Prom Queen's Court.

JERRY CAROSIELLO . . . Secondary . . . 921 Foulkrod Street, Philadelphia, Pa. . . . Little Theater, Government Club, F.T.A.

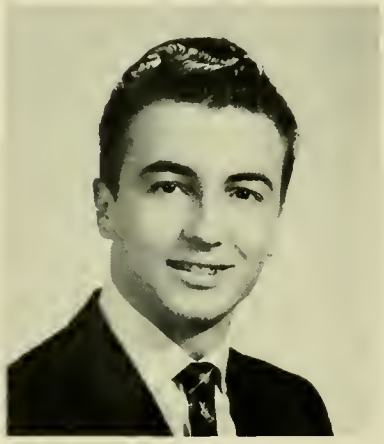

C. JOANNE CARTER . . . Jo . . . Secondary . . . 310 Marshall Avenue, Collingdale, Pa. . . . S.C.A., I.V.C.F., W.R.A. S.A.A., F.T.A., Bridge Club, Fire Brigade, Big-Little Sister Chairman, Junior Class Committee, *Quad Angles*, News Editor 3, Senior Class Committee, *Serpentine*.

TESSIE A. CARTHAGE . . . Tess . . . Elementary . . . 1150 Mechanic Street, Bethlehem, Pa. . . . Psychology Club, Art Club, *Serpentine*, *Quad Angles*, Junior Class Committee, Fire Brigade, Neithian Club, F.T.A., W.R.A., S.C.A., I.V.C.F.

DOROTHY MAE CHAMBERS . . . Dottie . . . Secondary . . . 113 North Second Street, Oxford, Pa. . . . W.R.A., S.C.A., Photography Club, Secretary 2, 3, Astronomy Club, Dormitory Council, Class Treasurer 2, Advisory Board Treasurer 3, Junior Class Committee, Senior Class Committee.

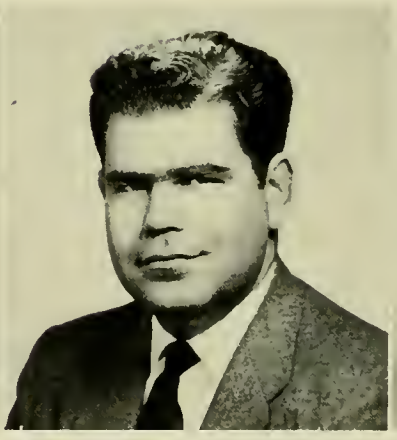

CHARLES CANNIZZARO . . . Chuck . . . Secondary . . . 518 South Franklin Street, Wilkes-Barre, Pa. . . . Hillel Club, J.V. Football, Psychology Club, Mathematics Club, Geography Club, Wrestling, Track, Veterans' Club.

GRACE E. CHURCHILL . . . Elementary . . . Box 12, Jackson, Pa. . . . Psychology Club, Little Theater, Bible Club, I.V.C.F., F.T.A.

JOHN J. CHOPLOSKY . . . Music . . . Box 15, Nicholson, Pa. . . . Newman Club, Psychology Club, Concert Band, Brass Ensemble, Symphony Orchestra, College Choir, Intramural Sports, Marching Band, Intermediate Band, Music Club.

ALFRED PAUL CIPOLLA . . . Al . . . Secondary . . . 423 West Union Street, West Chester, Pa. . . . Chess Club, Day Student Council, F.T.A., Photography Club, President 3, Intramural Sports.

MARGARET SHARPLESS CLARK . . . Maggie . . . Elementary . . . 605 Eleventh Avenue, Prospect Park, Pa. . . . Girls' Glee Club, President 4, Little Theater, Secretary 2, W.R.A., S.C.A., I.V.C.F., Dormitory Council, Neithian Club, F.T.A., Bridge Club, Psychology Club, Junior Class Committee, Fire Brigade, Elementary Festival, *Serpentine*, Photography Editor.

SANDRA CLEAVER . . . Sandy . . . Music . . . 17 South Third Street, Shamokin, Pa. . . . Dormitory Council, Newman Club, Record Club, Junior Prom Queen's Court.

IRENE McALEER CLOWRY . . . Rene . . . Elementary . . . 145 Green Valley Road, Upper Darby, Pa. . . . Newman Club, Neithian Club.

JOHN J. COLLINS . . . Secondary . . . 1530 Overington Street, Philadelphia 24, Pa. . . . S.A.A., Newman Club, Dormitory Council, Friars, F.T.A., Class Vice-president 1, Class President 2, 3, 4, *Quad Angles, Serpentine.*

ALLEN B. COOK, JR. . . . Al . . . Secondary . . . R.D. 1, Sunbury, Pa. . . . Wrestling, S.C.A.

JOAN O. COOLBAUGH . . . Elementary . . . 417 North Orange Street, Media, Pa. . . . Day Student Council, President 4, Advisory Board, Secretary 3, Bridge Club, Psychology Club, Phonograph Club.

ANN CORRADO . . . Health and Physical Education . . . 822 Morris Street, Philadelphia, Pa. . . . Valkyrie Club, W.R.A., Newman Club, Hillel Club, "Circus", Senior Class Committee.

HERBERT CORSON . . . Herby . . . Elementary . . . 2443 South Franklin Street, Philadelphia 48, Pa. . . . Hillel Club, Newman Club, F.T.A.

BETTY VIRGINIA COWPERTHWAIT . . . Cow . . . Health and Physical Education . . . 64 Dolbaw Avenue, Penns Grove, N. J. . . . W.R.A., Extramural Hockey, Basketball, Softball, Valkyrie Club, S.C.A., Bridge Club.

PATRICIA ANN CRIDER . . . Pat . . . Elementary . . . 2003 Northhampton Street, Easton, Pa. . . . W.R.A., F.T.A., Hillel Club, Little Theater, Bridge Club, *Serpentine*.

JACQUELINE CROLIUS . . . Jake . . . Secondary . . . 2903 Brighton Street, Philadelphia 49, Pa. . . . W.R.A., Fire Brigade, Senior Class Committee.

CARRIE E. CULBREATH . . . Elementary . . . Furness Street, R.D. 4, Norristown, Pa. . . . Bridge Club, Psychology Club, W.R.A., Phonograph Club, F.T.A., Day Student Council.

ANN ELIZABETH CURRY . . . Elementary . . . 2 Rutledge Avenue, Rutledge, Pa. . . . Girls' Glee Club, Psychology Club, W.R.A.

RUDOLPH CINI CUSUMANO . . . Roy . . . Secondary . . . 306 Logan Street, Norristown, Pa. . . . Astronomy Club, Hillel Club, Government Club, Little Theater, Intramural Sports.

JOHN FRANCIS DALEY . . . Gus . . . Secondary . . . 224 East Nield Street, West Chester, Pa. . . . Science Club, Geography Club, Newman Club, Phonograph Club, Government Club, F.T.A.

HELEN MARGARET DENNIS . . . Denny . . . Music . . . 636 West Shawnee Avenue, Plymouth, Pa. . . . W.R.A., Bridge Club, Music Club, Psychology Club, M.E.N.C., F.T.A., College Choir, Concert Band, S.C.A., Day Student Council, Vice-president 4, Advisory Board, Secretary 2, President 3, Junior Class Committee, *Quad Angles, Serpentine*.

DOROTHY C. A. DIEM . . . Dottie . . . Elementary . . . R.D. 2, Parkesburg, Pa. . . . W.R.A., S.C.A., I.V.C.F., F.T.A., Neithian Club, Philosophy Club, Geography Club, Music Club, Astronomy Club, Science Club.

PATRICIA JANE DILLON . . . Patt . . . Health and Physical Education . . . 247 Amosland Road, Norwood, Pa. . . . W.R.A., I.V.C.F., Valkyrie Club, Extramural Hockey, Basketball.

CATHRYN M. DONOHUE . . . Cathy . . . Health and Physical Education . . . 9236 West Chester Pike, Upper Darby, Pa. . . . Newman Club, Bridge Club, Extramural Hockey, Valkyrie Club, Fire Brigade, Junior Class Committee, W.R.A., "Circus".

EDNA DOWDELL . . . Elementary . . . 2208 Hillthorpe Avenue, Roslyn, Pa. . . . Girls' Glee Club, S.C.A., Phonograph Club, Neithian Club, F.T.A., I.V.C.F.

FRANCES LEE DOWNES . . . Frannie . . . Elementary . . . Box 8, Parker Ford, Pa. . . . S.C.A., W.R.A., Neithian Club, Psychology Club, Philosophy Club, I.V.C.F.

CATHARINE PARSELS DRAIN . . . Cathy . . . Elementary . . . 708 Ninth Street, Ocean City, N. J. . . . S.C.A., I.V.C.F., W.R.A., Neithian Club, Bridge Club, F.T.A.

SHIRLEY J. DRAKE . . . Elementary and Secondary . . . Roaring Spring, Pa. . . . S.C.A., F.T.A., A.C.E., Geography Club, Psychology Club.

JEAN E. DUGAN . . . Dugie . . . Elementary . . . 600 Park Street, Ridley Park, Pa. . . . Elementary Festival, Dormitory Council, S.A.A., Secretary 3, 4, S.C.A., Neithian Club, W.R.A., Freshman Class Committee, Sophomore Class Committee, Photography Club, Junior Class Committee, Senior Class Committee, *Serpentine.*

ANN DUNN . . . Elementary . . . 31 Worrell Street, Chester, Pa. . . . Psychology Club, Secretary 2, Bridge Club, W.R.A., S.C.A., I.V.C.F., F.T.A., Neithian Club, Dormitory Council, Junior Prom Queen's Court, Cheerleader, Assistant Captain 4, S.A.A., Treasurer 4, Junior Class Committee, *Serpentine.*

BARBARA ECKENROTH . . . Bobbie . . . Health and Physical Education . . . 69 Chestnut Street, Mohnton, Pa. . . . Girls' Glee Club, Valkyrie Club, President 4, *Quad Angles, Serpentine,* Sports Editor, W.R.A.

DOLORES B. ELISII . . . Dee . . . Elementary . . . 1207 Mifflin Street, Philadelphia 48, Pa. . . . Newman Club, Neithian Club, A.C.E.

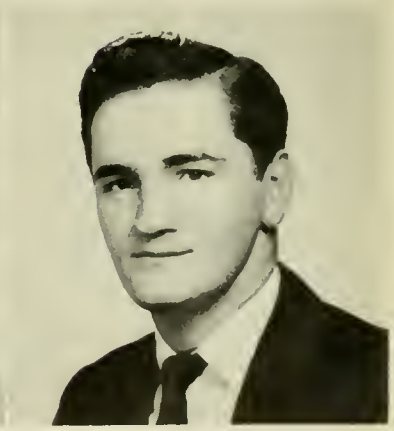

ALLEN JOSEPH ERSEK . . . Joe . . . Elementary . . . 12 Hill Street, Upland, Pa. . . . Geography Club, Newman Club, S.C.A., F.T.A., Intramural Sports.

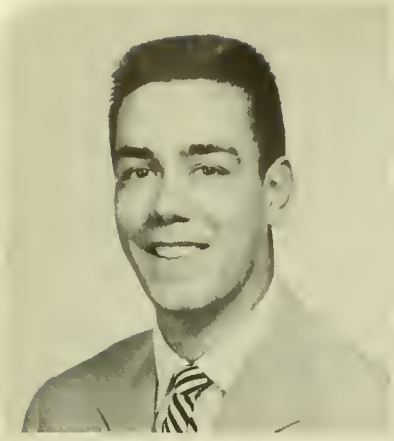

SALVATORE R. ESPOSITO . . . Sal . . . Health and Physical Education . . . 439 Wharton Street, Philadelphia 47, Pa. . . . Soccer, Varsity Club, Friars, Newman Club, "Wayne Hall Follies", Junior Class Committee, Senior Class Committee, Intramural Sports, Little Theater.

ESTHER ELLEN ETTINGER . . . Es . . . Elementary . . . 232 North Eighteenth Street, Allentown, Pa. . . . F.T.A., W.R.A., I.V.C.F.

MELBA EVANS . . . Mel . . . Elementary . . . Pillow, Pa. . . . Elementary Festival, S.C.A., F.T.A., A.C.E., W.R.A., Philosophy Club, Fire Brigade, Dormitory Council, Neithian Club, Secretary 3, President 4.

LORENE M. EWING . . . Elementary . . . English Village, Wynnewood, Pa. . . . Psychology Club, Poster Club, Reading Clinic, S.C.A., A.C.E., *Serpentine*.

M. ELAINE FEESE . . . Elementary . . . Box 333, Shamokin, Pa. . . . W.R.A., S.C.A., Science Club, Neithian Club, Girls' Glee Club, Vice-president 4.

EDWIN RICHARD FELL . . . Ed . . . Music . . . 11 North State Road, Springfield, Pa. . . . Day Student Council, Treasurer 3, Marching Band, Criterions, Symphony Orchestra, Concert Band, Bridge Club, Chess Club, College Choir.

BARBARA A. FELSBURG . . . Barb . . . Elementary . . . 203 South Ballict Street, Frackville, Pa. . . . S.C.A., W.R.A., Geography Club, Newman Club, Fire Brigade, Elementary Festival.

KATHERINE FENDE . . . Kathy . . . Elementary . . . 6555 Limekiln Pike, Philadelphia 38, Pa. . . . Newman Club, F.T.A., W.R.A., Phonograph Club, *Serpentine*.

ELIZABETH A. FERGUSON . . . Betty . . . Elementary . . . 365 Edmonds Avenue, Drexel Hill, Pa. . . . S.C.A., W.R.A., I.V.C.F., F.T.A., Psychology Club, Junior Class Committee.

FRANK J. FERRARO . . . Music . . . 258 West Buttonwood Street, Reading, Pa. . . . Marching Band, Drum Major 4, Concert Band, Symphony Orchestra, College Choir, Brass Ensemble, Phonograph Club, Men's Chorus, Newman Club, Chess Club, Vice-president 4, Intramural Sports.

BARBARA FAY FINKBINER . . . Finkie . . . Secondary . . . 130 Pennhurst Road, Spring City Pa. . . . W.R.A., S.C.A., S.A.A., Junior Prom Queen's Court, F.T.A.

JEAN FISHER . . . Elementary . . . 528 South Nineteenth Street, Reading, Pa. . . . *Quad Angles*, Feature Editor 3, Co-editor 3, Editor-in-chief 4, Fire Brigade, Newman Club, Junior Class Committee, Orchestra, W.R.A., F.T.A., *Serpentine*.

REGINALD E. FISHER . . . Reg . . . Elementary . . . 1410 Market Street, Harrisburg, Pa. . . . J.V. Baseball, Intramural Sports, Art Club, Photography Club, Veterans' Club.

MARGARET A. FITZPATRICK . . . Peggy . . . Elementary . . . 2315 Liberty Street, Allentown, Pa. . . . Newman Club, Neithian Club, Bridge Club, Fire Brigade.

JOAN FLEISCHMANN . . . Secondary . . . Stone Harbor, N. J. . . . Concert Band, Newman Club, F.T.A., W.R.A., Psychology Club, Fire Brigade, Junior Class Committee, *Serpentine*.

REGINA JOANNE FLOREY . . . Jo . . . Elementary . . . R.D. 1, Jeannette, Pa. . . . Fire Brigade, Newman Club, Psychology Club, Neithian Club, F.T.A., A.C.E., W.R.A., *Serpentine*.

CAROLINE FOERSTER . . . Carol . . . Elementary . . . 3087 Emerald Street, Philadelphia, Pa. . . . Advisory Board, President 4, S.C.A., Secretary 3, Dormitory Council, F.T.A., *Serpentine*, Associate Editor, *Quad Angles*, Elementary Festival, W.R.A., Girls' Glee Club, L.S.A.

JULIANN FORD . . . Julie . . . Elementary . . . R.D. 3, Coatesville, Pa. . . . Art Club, Neithian Club, S.C.A., I.V.C.F., W.R.A.

MILLARD FREEMAN . . . Health and Physical Education . . . 115 East Chestnut Street, West Chester, Pa. . . . Varsity Club, Friars, Day Student Council, Swimming, Soccer.

HERMA FREITAG . . . Herm . . . Health and Physical Education . . . 334 South Marshall Street, Lancaster, Pa. . . . S.C.A., I.V.C.F., W.R.A., Valkyrie Club, Extramural Sports.

JOHN FURLOW . . . Jackie . . . Health and Physical Education . . . 2614 South Street, Philadelphia 46, Pa. . . . Football, Swimming, Captain 3, Varsity Club, Friars, J.V. Football.

ROBERT C. FUTER . . . Bob . . . Music . . . 482 Coral Avenue, Bridgeton, N. J. . . . Phonograph Club, M.E.N.C., S.C.A., F.T.A., Symphony Orchestra, Junior Class Committee.

KATHRYN LOUISE M. GABLER . . . Kitty Lou . . . Music . . . 478 East Liberty Street, Chambersburg, Pa. . . . W.R.A., S.C.A., I.V.C.F., M.E.N.C., Astronomy Club, Phonograph Club, "Packin' Up", Concert Band, College Choir.

MAUD KELSO GARRISON . . . Maud . . . Elementary . . . 731 Wynnewood Road, Ardmore, Pa. . . . Girls' Glee Club, S.C.A., I.V.C.F., W.R.A., Junior Class Committee, Psychology Club, Neithian Club, *Serpentine*.

BARBARA MARY GEIGER . . . Elementary . . . 622 North Leh Street, Allentown, Pa. . . . W.R.A., F.T.A., S.C.A., I.V.C.F., *Quad Angles*, News Editor 3, 4, Little Theater, Junior Class Committee, *Serpentine*.

FRANCES GIACOBBE . . . Fran . . . Secondary . . . 2404 South Ninth Street, Philadelphia 48, Pa. . . . Newman Club, Science Club, F.T.A., French Club, W.R.A.

MARY JESSICA GILL . . . Mary Jess . . . Elementary . . . Richboro, Pa. . . . Bridge Club, F.T.A., S.C.A., I.V.C.F., Neithian Club, Speech Clinic, Fire Brigade, Geography Club.

ELEANOR STEPHENS GINTER . . . Ellie . . . Elementary . . . 50 North Hill Drive, West Chester, Pa. . . . S.C.A., W.R.A., Neithian Club, Philosophy Club, Psychology Club, Speech Clinic, Dormitory Council.

JOEY EARL GLICK . . . Secondary . . . Glen Riddle, Pa. . . . Cross Country, Track, Varsity Club, Art Club, F.T.A., S.C.A., Intramural Sports, "Wayne Hall Follies".

FLORENCE M. GOFF . . . Flo . . . Secondary . . . 6003 Jefferson Street, Philadelphia 31, Pa. . . . Newman Club, Fire Brigade, Government Club, Sophomore Class Committee, *Quad Angles*, Junior Class Committee, Radio Club, F.T.A., W.R.A., *Serpentine*.

CARLA GOLDMAN . . . Elementary . . . Box 487, Peekskill, N. Y. . . . Neithian Club, Bridge Club, Hillel Club, Fire Brigade.

BARBARA KRAMER GOOD . . . Barb . . . Elementary . . . 1159 West Chester Pike, West Chester, Pa. . . . Psychology Club, I.V.C.F., S.C.A., Philosophy Club, Astronomy Club, Neithian Club.

M. EVELYN GORDY . . . Secondary . . . 708 Union Street, Chester, Pa. . . . Philosophy Club, Vice-president 2, Psychology Club, Art Club, French Club, I.V.C.F., F.T.A.

DORIS E. GRAHAM . . . Music . . . 15 Fulmer Avenue, Havertown, Pa. . . . Phonograph Club, S.C.A., F.T.A., W.R.A., Hillel Club, Orchestra, College Choir, Fire Brigade.

CHARLES GRASSEL . . . Reds . . . Secondary . . . 111 North Line Road, Newtown Square, Pa. . . . Geography Club, Veterans' Club.

LILLIAN M. GRAVELL . . . Music . . . R.D. 1, Tamaqua, Pa. . . . W.R.A., S.C.A., M.E.N.C., Science Club, Psychology Club, Phonograph Club, College Choir, Symphony Orchestra, Honor Soloist, Carol Service.

JOHN C. GRIFFENBERG . . . Griff . . . Health and Physical Education . . . 6140 Wayne Avenue, Philadelphia, Pa. . . . J.V. Football, Football, Intramural Sports.

FRANCIS W. GROFF . . . Franny . . . Elementary . . . 511 Wales Road, Havertown, Pa. . . . Dormitory Council, Varsity Club, President 4, Newman Club, Vice-president 3, *Quad Angles*, Sports Editor 2, S.G.A., S.A.A., Government Club, Cross Country, Wrestling, Soccer, Intramural Sports.

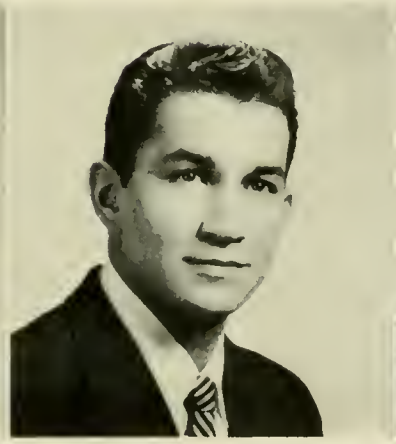

STEPHEN GROZINSKI . . . Steve . . . Secondary . . . 138 Third Street, Bridgeport, Pa. . . . Newman Club, Government Club, Geography Club, Astronomy Club, Intramural Sports, Men's Chorus.

NORMAN HAFSRUD . . . Hafs . . . Health and Physical Education . . . 116 Genoa Avenue, West Atlantic City, N. J. . . . Friars, Geography Club, Intramural Sports, S.C.A., Junior Class Committee, Senior Class Committee, "Wayne Hall Follies".

MARILYN HAGEY . . . Secondary . . . West Reliance Road, Souderton, Pa. . . . S.C.A., Little Theater, *Quad Angles*, Fire Brigade, Dormitory Council, Big-Little Sister Chairman, F.T.A., W.R.A., Junior Class Committee, English Clinic, *Serpentine*.

HARRY HALDEMAN . . . Secondary . . . 150 West White Street, Summit Hill, Pa. . . . Little Theater, Vice-president 3, Photography Club, *Serpentine*, Friars, *Quad Angles*.

LLOYD HERBERT HALDEMAN . . . Herb . . . Music . . . 1046 Chestnut Street, Columbia, Pa. . . . Marching Band, Concert Band, Symphony Orchestra, Brass Ensemble, Music Club, Phonograph Club, College Choir, Men's Chorus, Chess Club.

LOUIS HARRIS . . . Lou . . . Elementary . . . 611 West Moyamensing Avenue, Philadelphia, Pa. . . . Hillel Club, Newman Club, F.T.A.

K. GRACE C. HARROP . . . Grace . . . Music . . . 129 Fourth Avenue, Phoenixville, Pa. . . . S.C.A., Organ Club, Phonograph Club, College Choir, Concert Band, M.E.N.C.

PATRICIA JEAN HARVEY . . . Pat . . . Health and Physical Education . . . Box 65, Linfield, Pa. . . . S.C.A., Little Theater, W.R.A., Fire Brigade, Valkyrie Club, "Circus", Olympic Club, Valkyrie Show.

FLORENCE HAY . . . Flossie . . . Elementary . . . Norristown Road, Ambler, Pa. . . . S.C.A., Psychology Club, I.V.C.F., F.T.A.

ETHEL HEAP . . . Es . . . Elementary . . . 281 Ballymore Road, Springfield, Pa. . . . S.C.A., W.R.A., I.V.C.F., Newman Club, F.T.A., Geography Club, Fire Brigade.

RUTH McLAUGHLIN HEBDON . . . Ruthie . . . Elementary . . . 621 Swede Street, Norristown, Pa. . . . Newman Club, Little Theater, President 2, W.R.A., Philosophy Club. Secretary 3, Junior Class Committee, Dormitory Council.

ROBERT HEISLER . . . Bob . . . Health and Physical Education . . . 210 Watkins Street, Philadelphia 48, Pa. . . . *Quad Angles*, *Serpentine*, Newman Club, Intramural Sports, Soccer, Co-captain 4.

CLIFFORD CHARLES HENDRICKSON, JR. . . . Cliff . . . Elementary . . . 102 Wilson Avenue, Havertown, Pa. . . . Baseball, Varsity Club, Friars, Secretary 4, Intramural Sports, Junior Class Committee.

HELEN MARIE HENRY . . . Pud . . . Elementary . . . 2713 Garfield Avenue, West Lawn, Pa. . . . Neithian Club, S.C.A., Fire Brigade, A.C.E., Philosophy Club, Psychology Club, F.T.A., W.R.A., Elementary Festival, Junior Class Committee, *Serpentine*.

MILTON E. HERSHEY . . . Hershey . . . Health and Physical Education . . . 126 Linden Street, West Chester, Pa. . . . S.C.A., Government Club, Intramural Sports, Soccer, Track.

GERALDINE WAHLER HICKS . . . Gerrie . . . Elementary . . . 16 Reservoir Road, West Chester, Pa. . . . Psychology Club, Philosophy Club, S.C.A., W.R.A.

PATRICIA ANN HIXON . . . Pat . . . Elementary . . . 136 East First Street, Everett, Pa. . . . W.R.A., Neithian Club, Geography Club, S.C.A., Newman Club, *Serpentine*, Senior Class Committee, L.S.A.

RONALD KENT HOCKENBERRY . . . Ron . . . Music . . . Harrison Road, Pleasant Gap, Pa. . . . Class Treasurer 1, Friars, Symphony Orchestra, Marching Band, Junior Class Committee, Intercollegiate Orchestra, Music Librarian, Chess Club, Treasurer 1, M.E.N.C., Record Club, Sinfonietta, College Choir, Senior Class Committee.

JANET MILDRED HOECHST . . . Elementary . . . 202 North Clifton Avenue, Aldan, Pa. . . . W.R.A., Neithian Club, F.T.A., I.V.C.F.

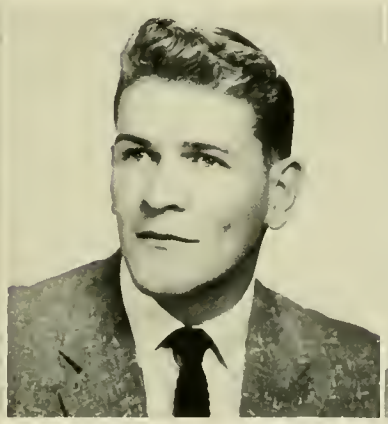

FREDERICK J. HOFFMAN, JR. . . . Shakey . . . Health and Physical Education . . . 5535 Westford Road, Philadelphia, Pa. . . . Baseball, Captain 3, Varsity Club, Vice-president 4, Football, S.C.A., Intramural Sports, *Quad Angles*, "Wayne Hall Follies", Senior Class Committee.

MARGARET W. HOLMAN . . . Elementary . . . 707 Price Street, West Chester, Pa. . . . Science Club, Geography Club, A.C.E., Government Club, Philosophy Club, Day Student Council, L.S.A., Advisory Board, Secretary 4, *Quad Angles*, *Serpentine*.

JACK J. HONTZ . . . Music . . . 338 Cypress Street, Lehighton, Pa. . . . S.C.A., Treasurer 3, Concert Band, Intermediate Band, Symphony Orchestra, Sinfonietta, Marching Band, "Packin' Up", "Circus", S.A.A., College Choir, Intramural Sports, Junior Class Committee, Friars, Class Vice-president 4.

ELIZABETH A. ILGENFRITZ . . . Elementary . . . 34 North Albermarle Street, York, Pa. . . . Elementary Festival, Girls' Glee Club, Vice-president 3, F.T.A., Neithian Club, *Serpentine, Quad Angles,* W.R.A., S.C.A., President 4.

POLLY WILLIAMS JAMISON . . . Elementary . . . Old York Road, Jamison, Pa. . . . I.V.C.F., Art Club, Neithian Club, F.T.A.

ROBERT JANICK . . . Bob . . . Health and Physical Education . . . 920 Chester Pike, Prospect Park, Pa. . . . Football, Co-captain 4, Varsity Club, Treasurer 4, Intramural Sports, Friars.

RAYMOND H. JENSEN . . . Ray . . . Secondary . . . 2905 Memphis Street, Philadelphia, Pa. . . . Government Club, Secretary 2, Vice-president 3, President 3, *Serpentine.*

MARIA EDITH JOHNSON . . . Mimi . . . Health and Physical Education . . . Salem Road, Burlington, N. J. . . . S.C.A., Valkyrie, I.V.C.F., W.R.A., "Circus".

PREDA-ANNE JONES . . . Elementary . . . 37 South Ruby Street, Philadelphia 39, Pa. . . . Newman Club, W.R.A., Philosophy Club, Bridge Club, S.C.A., Neithian Club, A.C.E., Senior Class Committee.

RAYMOND C. KANTER . . . Ray . . . Secondary . . . 454 East Devereaux Avenue, Philadelphia 11, Pa. . . . Football, Newman Club, Geography Club, Varsity Club.

MARION M. KAPLAN . . . Elementary . . . 4611 Ludlow Street, Philadelphia, Pa. . . . Psychology Club, Phonograph Club, Government Club, Secretary 3, Speech Clinic, Hillel Club.

SANDRA L. KAUFFMAN . . . Sandy . . . Elementary . . . R.D. 2, McVeytown, Pa. . . . Legislative Assembly, Dormitory Council, A.C.E., S.C.A., W.R.A., Big-Little Sister Chairman.

MARGERY KELLER . . . Gunner . . . Health and Physical Education . . . 1106 Church Street, Hollidaysburg, Pa. . . . W.R.A., Extramural Basketball, Softball, S.C.A., Fire Brigade.

BERTHA MAE KENYON . . . Bert . . . Music . . . 1934 Fulton Street, Harrisburg, Pa. . . . Music Club, Secretary 1, S.C.A., M.E.N.C., "Packin' Up", Concert Band, College Choir, I.V.C.F., Geography Club, Fire Brigade, *Serpentine*, Sketch Club.

DONA KESSLER . . . Elementary . . . 609 Clover Lane, Plymouth Valley, Norristown, Pa. . . . Newman Club, W.R.A., Psychology Club, Secretary 3, Fire Brigade, F.T.A., Junior Class Committee, Senior Class Committee.

CAROLYN KETTIMON . . . Elementary . . . 520 Virginia Avenue, Havertown, Pa. . . . W.R.A., Little Theater, S.C.A., Neithian Club, Junior Prom Queen's Court, Junior Class Committee, Senior Class Committee.

BETTY KILER . . . Elementary . . . 2527 Fuller Street, Philadelphia 15, Pa. . . . Dormitory Council, Vice-president 4, Neithian Club, Vice-president 4, S.A.A., Fire Brigade, S.C.A., W.R.A., Junior Class Committee, Psychology Club.

MARYELLEN KING . . . Ellie . . . Health and Physical Education . . . 1510 North Twenty-second Street, Philadelphia 21, Pa. . . . Girls' Glee Club, Philosophy Club, W.R.A., Fire Brigade, Bridge Club.

PATRICIA A. KING . . . Pat . . . Elementary . . . 1612 Juniper Street, Norristown, Pa. . . . Newman Club, English Club, Secretary 1, Neithian Club, Psychology Club, Fire Brigade, F.T.A.

JOANNE RAU KLINE . . . Jackie . . . Elementary . . . Kintnersville, Pa. . . . Art Club, Geography Club, W.R.A., Fire Brigade.

JOHN W. KLINE . . . Rhino . . . Music . . . 733 Sixteenth Avenue, Prospect Park, Pa. . . . Marching Band, Concert Band, Symphony Orchestra, Sinfonietta, Men's Glee Club, College Choir, Music Club, Psychology Club, Phonograph Club, President 3, Brass Ensemble, Criterions, Friars, Intramural Sports, Senior Class Committee.

NORMA JEAN KOCH . . . Elementary . . . 400 Pomeroy Street, Ridley Park, Pa. . . . Neithian Club, I.V.C.F., Girls' Glee Club, W.R.A., Elementary Festival, S.C.A., Fire Brigade, *Serpentine*.

DONALD L. KOHLER . . . Kobler . . . Secondary . . . 7447 Torresdale Avenue, Philadelphia 36, Pa. . . . Intramural Sports, F.T.A., Government Club, Secretary 1, Vice-president 3, Newman Club.

MARY LOUISE KOLBE . . . Mary Lou . . . Elementary . . . Point Pleasant, Pa. . . . Art Club, W.R.A., Phonograph Club, Newman Club, Hillel Club, Bridge Club, Psychology Club.

JOANN KRAMER . . . Jo . . . Health and Physical Education . . . 105 New Haven Street, Mount Joy, Pa. . . . S.C.A., Psychology Club, Valkyrie Club, W.R.A., Extramural Tennis.

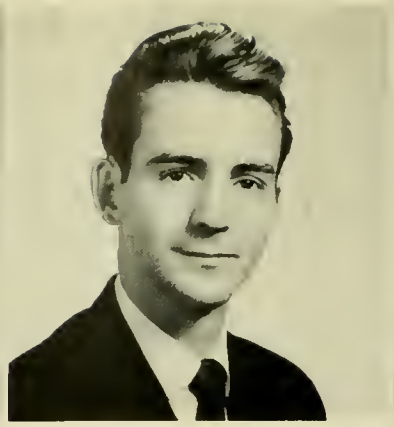

DAVID J. LANTZ, JR. . . . Dave . . . Music . . . R.D.2, East Stroudsburg, Pa. . . . Friars, Criterions.

MARY ANN LAPCHAK . . . Googie . . . Elementary . . . 214 North Wyoming Street, Hazleton, Pa. . . . Newman Club, Fire Brigade, Philosophy Club, Neithian Club, Geography Club, W.R.A.

LOIS LAPE . . . Elementary . . . 307 East Main Street, Roaring Spring, Pa. . . . S.C.A., Junior Prom Queen's Court, W.R.A., Neithian Club, Dormitory Council, Little Theater, Junior Class Committee, I.V.C.F., *Serpentine*.

MARJORIE JANE LEHR . . . Margie . . . Secondary . . . Winthrop Road, Bethayres, Pa. . . . S.C.A., Astronomy Club, F.T.A., Mathematics Club.

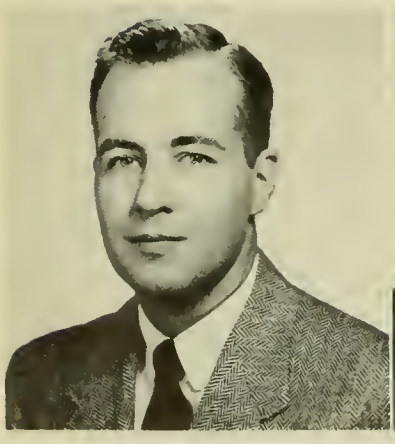

GEORGE M. LEUTE, JR. . . . Loot . . . Secondary . . . 951 Brenton Road, Drexel Hill, Pa. . . . Football, Cross Country, Track, Photography Club, Govment Club.

ROBERT E. LEWIS . . . Lew . . . Health and Physical Education . . . 8 East Felton Avenue, Ridley Park, Pa. . . . Cross Country, Captain 4, Track, Co-captain 4, Varsity Club, *Quad Angles*, S.C.A., Intramural Sports.

MARTHA ANN LIGHTKEP . . . Dutch . . .Elementary . . . 416 Brookside Avenue, Ambler, Pa. . . . S.C.A., I.V.C.F., F.T.A., Secretary 4, Psychology Club, Vice-president 3, Fire Brigade, Little Theater, W.R.A., Junior Class Committee.

LOIS ANN LILLEY . . . Elementary . . . 29 Walnut Street, Boiling Spring, Pa. . . . S.C.A., I.V.C.F., F.T.A., W.R.A., Geography Club, Poster Club.

LOUIS LOEFFLER . . . Lou . . . Health and Physical Education . . . 706 River Road, Croydon, Pa. . . . Baseball, Friars, S.C.A., Intramural Sports.

JANE S. LOYE . . . Elementary . . . 517 Charmont Avenue, Folcroft, Pa. . . . Geography Club, F.T.A., S.C.A., Fire Brigade, I.V.C.F., Newman Club, W.R.A.

ANNAMAY LOWRY . . . Elementary . . . 46 South Madison Avenue, Upper Darby, Pa. . . . S.C.A., A.C.E., F.T.A., W.R.A., Psychology Club, Art Club, Dance Club, Fire Brigade, Speech Clinic, Sophomore Class Committee, Junior Class Committee.

AMY LOY . . . Health and Physical Education . . . R.D.2, Newville, Pa. . . . S.C.A., W.R.A., Valkyrie Club, Vice-president 3, Extramural Hockey, Basketball, Little Theater, Bridge Club, Senior Class Committee, *Serpentine*.

ANGELA A. LUCA . . . Ange . . . Elementary . . . 813 Tasker Street, Philadelphia 48, Pa. . . . Newman Club, Little Theater, Government Club, Junior Class Committee, *Serpentine*, Golf Club, Fire Brigade, W.R.A.

JOHN McANENEY . . . Mac . . . Health and Physical Education . . . 229 Springer Street, Philadelphia 19, Pa. . . . Football, Track, Co-captain 4, Varsity Club, Intramural Sports, Newman Club.

HADESSA McCLEERY . . . Dessa . . . Secondary . . . 291 West Main Street, Moorestown, N. J. . . . W.R.A., S.C.A., I.V.C.F., Science Club, Philosophy Club, Astronomy Club, Secretary 2.

EILEEN McCORMICK . . . Secondary . . . 210 South Walnut Street, West Chester, Pa. . . . Bridge Club, Newman Club.

WILLIAM J. McCORMICK . . . Bill . . . Elementary . . . 605 West Gay Street, West Chester, Pa. . . . Newman Club, Vice-president 4, Friars, F.T.A., Intramural Sports.

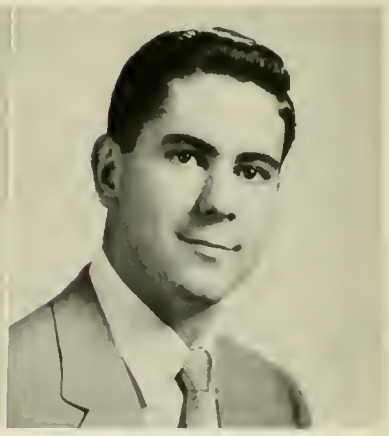

GERALD W. McCOY . . . Jerry . . . Secondary . . . 129 Reese Street, Sharon Hill, Pa. . . . Geography Club, Day Student Council.

LAWRENCE McDERMOTT . . . Larry . . . Health and Physical Education . . . Balligo Road, Conshohocken, Pa. . . . Football, Baseball, Track, Friars, Varsity Club, Intramural Sports, Newman Club.

ETHEL JUDITH McELHANY . . . Elementary . . . 127 Shaw Avenue, Lewistown, Pa. . . . W.R.A., S.C.A., I.V.C.F., F.T.A, L.S.A., Art Club, Poster Club.

ELIZABETH M. McELWEE . . . Betty . . . Elementary . . . 646 South Fifty-fifth Street, Philadelphia 43, Pa. . . . W.R.A., A.C.E., F.T.A., I.V.C.F., Secretary - Treasurer 4, Psychology Club, Philosophy Club, *Serpentine.*

JEANNE McIVOR . . . Elementary . . . 25 Wayne Street, Carbondale, Pa. . . . Newman Club, *Quad Angles,* Sophomore Class Committee, Junior Class Committee, Senior Class Committee, Philosophy Club, Little Theater, W.R.A., Dormitory Council, *Serpentine.*

ADRIENNE McNELIS . . . Adie . . .. Elementary . . . 441 Irvington Road, Drexel Hill, Pa. . . . Psychology Club, Newman Club, F.T.A., Government Club.

CHARLOTTE B. MAMOUNIS . . . Charl . . . Elementary . . . 31 Hillside Avenue, Doylestown, Pa. . . . S.C.A., I.V.C.F., F.T.A., W.R.A., L.S.A., Geography Club, Neithian Club.

MARCY L. MANWILLER . . . Marc . . . Elementary . . . Birdsboro, Pa. . . . W.R.A., F.T.A., *Quad Angles, Serpentine.*

NORMA ANN MARCH . . . Elementary . . . 624 Malvern Road, Ardmore, Pa. . . . I.V.C.F., W.R.A., Neithian Club, Symphony Orchestra, Girls' Glee Club, "Packin' Up", Elementary Festival.

MILDRED ANNE MASCARO . . . Millie . . . Elementary and Secondary . . . 112 Rolling Road, Bala-Cynwyd, Pa. . . . Geography Club, Secretary 3, S.C.A., Symphony Orchestra, Sinfonietta, Girls' Glee Club, Fire Brigade, *Serpentine,* Little Theater.

JOHN T. MATTHEWS . . . Health and Physical Education . . . 221 Wayne Avenue, Lansdowne, Pa. . . . Tennis, Intramural Sports, Little Theater, Veterans' Club.

ALBERT H. MAUTHE, JR. . . . Al . . . Secondary . . . 2904 Mount Carmel Avenue, North Hills, Pa. . . . S.C.A., Mathematics Club, President 4, Science Club, Geography Club, *Serpentine*, F.T.A., Senior Class Committee.

JOHN L. MEASLEY . . . Health and Physical Education . . . 879 Central Avenue, Hammonton, N. J. . . . S.C.A., Philosophy Club, Photography Club, Intramural Sports, J.V. Football, Wrestling.

DALE LEAVESLEY MELADA . . . Elementary . . . 836 Kerper Street, Philadelphia 11, Pa. . . . Fire Brigade, Modern Dance Club, S.C.A., Neithian Club, French Club, Philosophy Club, W.R.A.

MARILYN MERKEL . . . Mickey . . . Elementary . . . 5861 Pine Street, East Petersburg, Pa. . . . I.V.C.F., Vice-president 4, W.R.A., Girls' Glee Club, Intermediate Band, F.T.A., Neithian Club, *Serpentine*, Big-Little Sister Chairman, Philosophy Club.

ROBERT B. MICHAEL . . . Mike . . . Elementary . . . R.D. 3, Shickshinny, Pa. . . . Phonograph Club, Marching Band, S.C.A., Men's Chorus.

JAMES C. MICHIE . . . Mich . . . Secondary . . . 8206 Douglas Road, Philadelphia 18, Pa. . . . Archery, Little Theater, Chess Club, Astronomy Club, Geography Club, Science Club.

A. KATHRYN MILLER . . . Kay . . . Elementary . . . 39 North Radcliffe Street, Edgely, M.R., Bristol, Pa. . . . Elementary Festival, *Quad Angles*, Circulation Manager 2, 3, *Serpentine*, Girls' Glee Club, W.R.A., S.C.A., F.T.A.

JOAN MILLER . . . Miller . . . Elementary . . . 1117 New Holland Road, Reading, Pa. . . . S.C.A., Neithian Club, F.T.A., W.R.A., Bridge Club, Vice-president 3.

ROBERT KARL MILLER . . . Bob . . . Secondary . . . 1511 Albright Avenue, Scranton, Pa. . . . Wrestling, Soccer, Friars, Varsity Club.

FRANCES MILLS . . . Fran . . . Elementary . . . 7223 Walnut Street, Upper Darby, Pa. . . . Newman Club, Junior Class Committee, Government Club.

MARVIN MIRON . . . Marv . . . Elementary . . . 1918 North Marshall Street, Philadelphia 22, Pa. . . . Intramural Sports, Science Club, F.T.A., Hillel Club.

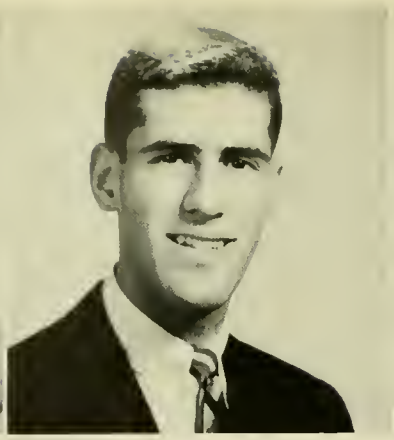

SIDNEY GORDON MOLLARD, JR. . . . Sid . . . Music . . . 501 Wilde Avenue, Drexel Hill, Pa. . . . S.A.A., President 4, Philosophy Club, Vice-president 3, President 4, S.G.A., Friars, "Wayne Hall Follies", M.E.N.C., Psychology Club, Varsity Club, Phonograph Club, Football, Track, Intramural Sports, Symphony Orchestra, Men's Chorus, College Choir, I.V.C.F., S.C.A., Junior Class Committee, Senior Class Committee.

DARIA IWACHIW MOROZ Elementary . . . 418 East Third Street, Chester, Pa. . . . Newman Club, Psychology Club, Science Club, Phonograph Club.

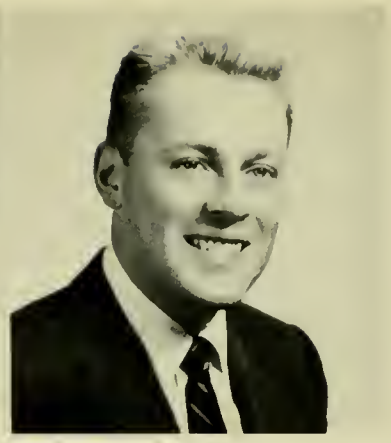

B. MITCHELL MORRISON . . . Bill . . . Secondary . . . 313 Perry Street, Titusville, Pa. . . . Track, Swimming, Dormitory Council, Geography Club, Intramural Sports.

FRANCIS R. MURPHY . . . Murph . . . Health and Physical Education . . . 51 B Street, Swedeland, Pa. . . . Baseball, Basketball, Varsity Club, Newman Club.

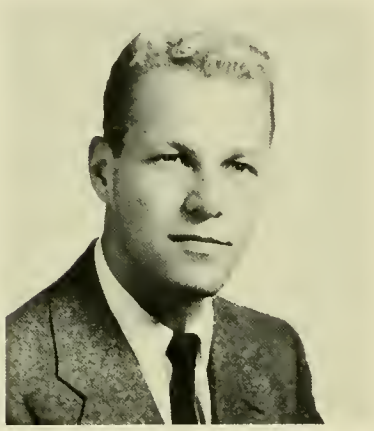

EDWIN F. NETTER . . . Andy . . . Music . . . 800 Susquehanna Avenue, West Pittston, Pa. . . . Concert Band, Symphony Orchestra, Sinfonietta, Marching Band, College Choir, Criterions, Friars, S.C.A., M.E.N.C., Intramural Sports, "Circus".

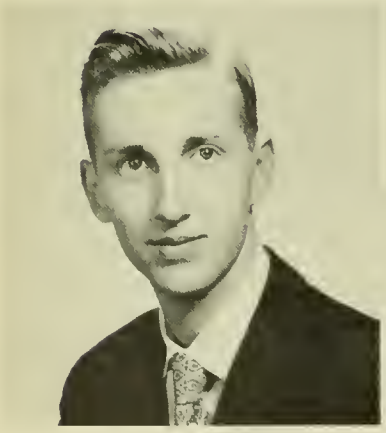

ALBERT JOHN NEWMAN . . . Al . . . Secondary . . . 2147 Armstrong Avenue, Morton, Pa. . . . S.C.A., Newman Club, F.T.A., Art Club, Bridge Club, Intramural Sports, Government Club.

M. ELIZABETH NEWMAN . . . Liz . . . Elementary . . . 125 Lafayette Street, West Chester, Pa. . . . Newman Club, A.C.E., Philosophy Club.

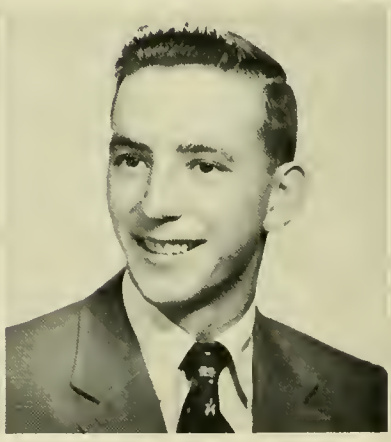

JOHN WEIR NICHOLS . . . Jack . . . Secondary . . . 146 Nield Street, West Chester, Pa. . . . Chess Club, Geography Club, Intramural Sports.

JOANNE MARIE NOBLE . . . Music . . . R.D. 2, Elverson, Pa. . . . S.C.A., Fire Brigade, Phonograph Club, Astronomy Club, Music Club, College Choir, I.V.C.F., M.E.N.C.

JACK LELAND NYCE . . . Secondary . . . Bechtelsville, Pa. . . . Photography Club, Mathematics Club.

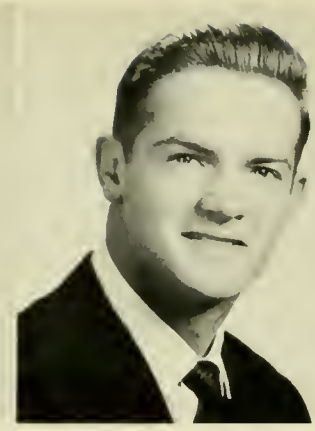

D. KENNETH OBER . . . Ken . . . Health and Physical Education . . . R.D. 4, Manheim, Pa. . . . Friars, S.C.A., Football, Wrestling, Co-captain 4, Track, Varsity Club, Intramural Sports.

FRANCES MARIE OCHSENFELD . . . Fran . . . Music . . . 216 South Jardin Street, Shenandoah, Pa. . . . M.E.N.C., Newman Club, Little Theater, Psychology Club, Music Club, College Choir, *Quad Angles*, W.R.A., Girls' Glee Club, Fire Brigade, Sophomore Class Committee, Junior Class Committee.

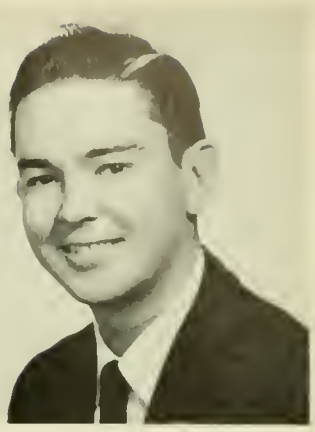

FREDERICK J. O'NEILL . . . Fred . . . Elementary . . . 1123 Eleventh Street, Eddystone, Pa. . . . Newman Club, Geography Club, Intramural Sports.

PATRICIA McQUAID O'NEILL . . . Pat . . . Elementary . . . 1123 Eleventh Street, Eddystone, Pa. . . . Newman Club, W.R.A., Junior Class Committee.

THOMAS ORR . . . Tom . . . Secondary . . . 743 West Russell Street, Philadelphia 40, Pa. . . . Gymnastics, Science Club, English Club, Phonograph Club.

NORMA ORT . . . Norm . . . Health and Physical Education . . . 478 West Philadelphia Street, York, Pa. . . . S.C.A., I.V.C.F., Extramural Basketball, Tennis, Valkyrie Club, W.R.A., Vice-president 4.

ROCCO A. ORTENZIO . . . Rock . . . Health and Physical Education . . . 1621 Paxton Street, Harrisburg, Pa. . . . Newman Club, Varsity Club, Intramural Sports, Friars, "Circus".

EMILY L. OTTER . . . Elementary . . . 1128 Pottstown Pike, West Chester, Pa. . . . Geography Club, Science Club, W.R.A.

GERDA OVERWIEN . . . Gert . . . Music . . . 437 Manhattan Street, Lester, Pa. . . . Newman Club, Phonograph, F.T.A.

RICHARD PACIARONI . . . Patch . . . Secondary . . . 4934 North Thirteenth Street, Philadelphia 41, Pa . . . Newman Club, Varsity Club, Secretary 4, Friars, Track, Football, Co-captain 4, Geography Club, "Circus", Intramural Sports, "Wayne Hall Follies".

RUTH A. PALMER . . . Ruthie . . . Elementary . . . 110 Drexel Avenue, Lansdowne, Pa. . . . Psychology Club, Philosophy Club, S.C.A., I.V.C.F.

VIRGINIA LOUISE PANNELL . . . Ginger . . . Elementary . . . 440 Birch Street, Kennett Square, Pa. . . . Psychology Club, Geography Club, A.C.E.

G. LOUISE PARRY . . . Weise . . . Elementary . . . 18 Broad Street, West Chester, Pa. . . . Geography Club, Neithian Club.

NANCY ELLIOTT PARTINGTON . . . Nan . . . Elementary . . . 523 South Orange Street, Media, Pa. . . . Geography Club.

AUDREY ANN PARVENSKI . . . Secondary . . . Box 257, R.D. 1, Pottstown, Pa. . . . Newman Club, Science Club, Radio Club, F.T.A.

LOUIS S. PAULMIER . . . Beau . . . Health and Physical Education . . . 25 Montrose Avenue, Rosemont, Pa. . . . Government Club, "Circus", Intramural Sports, Fire Brigade, J.V. Football, Track.

RUTH PEARSON . . . Elementary . . . 115 Harmel Road, Broomall, Pa. . . . Psychology Club, Phonograph Club, I.V.C.F.

JOHN E. PETTIT . . . Jack . . . Health and Physical Education . . . 517 East Fourth Street, Nescopeck, Pa. . . . Friars, S.C.A., Soccer, Varsity Club, Intramural Sports.

MARY THERESA PICARIELLO . . . Mare . . . Elementary . . . 222 Holstein Street, Bridgeport, Pa. . . . Girls' Glee Club, Day Student Council, W.R.A., Newman Club, Art Club, English Club, Psychology Club, F.T.A., Junior Class Committee, Senior Class Committee.

JOSEPH JOHN PIERMATTEO . . . Joe . . . Secondary . . . 1082 De Kalb Street, Bridgeport, Pa. . . . Intramural Sports, Little Theater, Government Club, Football.

DAVID J. PRETTYMAN . . . Dave . . . Music . . . East Eighth Street, Laurel, Del. . . . S.C.A., Music Club, Brass Ensemble, Marching Band, Concert Band, Symphony Orchestra, College Choir.

JUDITH H. QUINN . . . Judy . . . Music . . . 21 South New Street, West Chester, Pa. . . . Newman Club, Day Student Council, W.R.A.

ROBERT QUINN . . . Quinny . . . Health and Physical Education . . . 2413 South Lambert Street, Philadelphia, Pa. . . . J.V. Basketball, Basketball, Baseball, Co-captain 4, Intramural Sports, Newman Club, Friars.

JUNE RAINEY . . . June-bug . . . Elementary . . . R.D. 50, Ocean View, N. J. . . . Newman Club, Psychology Club, Science Club, Art Club.

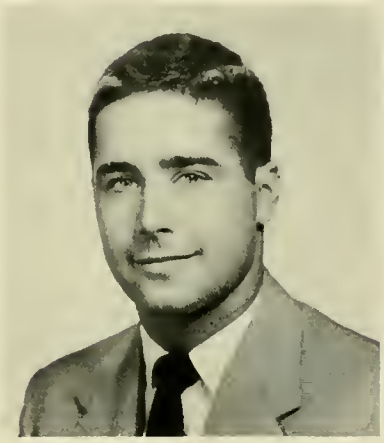

THOMAS RAMSAY . . . Tom . . . Health and Physical Education . . . 218 West Union Street, West Chester, Pa. . . . J.V. Football, Golf, Captain 4, Varsity Club, Friars, "Circus", Intramural Sports.

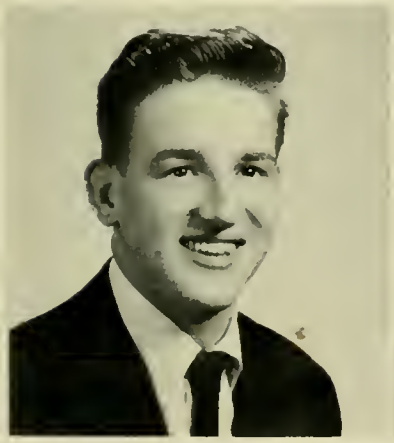

WILLIAM A. RAMSEY . . . Buck . . . Secondary . . . 5209 Irving Street, Philadelphia 39, Pa. . . . Geography Club, Basketball, F.T.A., S.C.A,, Intramural Sports.

JANE T. REDMILE . . . Elementary . . . Easton and Mill Roads, North Willow Grove, Pa. . . . Newman Club, Neithian Club, Philosophy Club, Bridge Club, Elementary Festival, Geography Club, F.T.A.

LUCY A. REED . . . Health and Physical Education . . . 2627 Chichester Avenue, Boothwyn, Pa. . . . Valkyrie Club, W.R.A., I.V.C.F., "Circus", Fire Brigade, Bridge Club, Junior Class Committee, *Serpentine*.

NELDA GESCHWIND REPPERT . . . Music . . . 609 South High Street, West Chester, Pa. . . . S.C.A., I.V.C.F., Symphony Orchestra, College Choir, Phonograph Club.

ANN CAROLYN REYNOLDS . . . Elementary . . . 103 Bartrams Lane, West Chester, Pa. . . . Neithian Club, Geography Club, Art Club, W.R.A.

BARBARA RUTH RHOADS . . . Barb . . . Elementary . . . 140 Chestnut Street, Shillington, Pa. . . . S.C.A., W.R.A., Neithian Club, Bridge Club.

PHILLIS AILEEN RHOADS . . . Phyl . . . Elementary . . . 632 Swarthmore Avenue, Folsom, Pa. . . . Newman Club, Neithian Club, W.R.A., Art Club, *Serpentine.*

BARBARA ROSE RICCI . . . Phyl . . . Elementary . . . 6419 Garman Street, Philadelphia 42, Pa. . . . Newman Club, W.R.A., Neithian Club, Science Club, Hillel Club, Phonograph Club, Fire Brigade, A.C.E.

JAMES RICH . . . Junie . . . Health and Physical Education . . . 208 North New Street, Bethlehem, Pa. . . . Newman Club, Tennis, Track, Basketball, Varsity Club.

DIANE ROBERTSON . . . Dee . . . Elementary . . . 7660 Williams Way, Elkins Park, Pa. . . . Fire Brigade, Bridge Club, W.R.A., Newman Club, Neithian Club, S.C.A., Junior Class Committee.

MIRIAM THERESA ROBINSON . . . Mim . . . Elementary . . . 2337 North Smedley Street, Philadelphia, Pa. . . . S.C.A., W.R.A., Neithian Club, Philosophy Club, Bridge Club, I.C.V.F., Fire Brigade.

MICHAEL P. ROMAN . . . Mike . . . Health and Physical Education . . . 3 East Buttonwood Street, Hazleton, Pa. . . . Varsity Club, Newman Club, Friars, Soccer, Captain 4, "Circus", Intramural Sports.

ELIZABETH LOUISE ROSAZZA . . . Loukie . . . Health and Physical Education . . . Avondale, Pa. . . . W.R.A., Newman Club, Fire Brigade, Valkyrie Club.

JUNE E. ROSE . . . Music . . . 25 South Chestnut Street, Boyertown, Pa. . . . College Choir, S.C.A., Phonograph Club, Psychology Club, M.E.N.C.

RONALD ROSENBERG . . . Ron . . . Secondary . . . 7304 Woodcrest Avenue, Philadelphia 31, Pa. . . . Government Club, President 4, Day Student Council, S.G.A., Intramural Sports, Chess Club, Senior Class Committee, *Serpentine*, Business Manager.

ELEANOR J. ROWLANDS . . . Elementary . . . R.D. 1, Pottsville, Pa. . . . Phonograph Club, Geography Club, Intermediate Band, S.C.A., F.T.A.

PHOEBE ANN RUTH . . . Health and Physical Education . . . 5428 Baltimore Avenue, Philadelphia 43, Pa. . . . Dormitory Council, Class Secretary 1, 2, 3, 4, I.V.C.F., W.R.A., Junior Prom Queen's Court, Bridge Club, Valkyrie Club, "Circus", Extramural Sports.

RENEE RUTHERFORD . . . Elementary . . . Bellport, Long Island, N. Y. . . . F.T.A., Newman Club, Art Club, W.R.A., *Serpentine*.

RUTH ANN SCHEETZ . . . Elementary . . . Telford, Pa. . . . S.C.A., F.T.A., W.R.A., Neithian Club, Bridge Club.

NANCY LOU SCHEIB . . . Music . . . Hegins, Pa. . . . Psychology Club, S.C.A., M.E.N.C., F.T.A., College Choir.

WILLIAM L. STELTZ . . . Bill . . . Music . . . R.D. 18, Pottstown Pa. . . . Phonograph Club, Music Club, M.E.N.C., S.C.A., Concert Band, College Choir, Men's Chorus, Marching Band.

HARRIET A. SCHWINDT . . . Elementary . . . 122 Oakley Road, Upper Darby, Pa. . . . Newman Club, Fire Brigade, W.R.A., Psychology Club, Bridge Club, Junior Class Committee, Senior Class Committee, *Serpentine*.

JOYCE E. SCOTT . . . Elementary . . . R.D. 4, Coatesville, Pa. . . . S.C.A., I.V.C.F., Little Theater, Secretary 3, F.T.A.

MARY BELLE SEARFOSS . . . Elementary . . . 605 State Street, Shillington, Pa. . . . Girls' Glee Club, Philosophy Club, F.T.A., S.C.A., Neithian Club, Fire Brigade.

DORIS SEGESSENMAN . . . Elementary . . . Davis Grove Road, R.D. 1, Hatboro, Pa. . . . S.C.A., I.V.C.F., Bridge Club, W.R.A., Neithian Club, Psychology Club, F.T.A., Fire Brigade.

SHIRLEY J. SEITZ . . . Elementary . . . 700 West Broadway, Red Lion, Pa. . . . S.C.A., W.R.A., F.T.A., I.V.C.F., Poster Club, Secretary 2, Geography Club, Neithian Club.

ANTHONY SEMINARA . . . Tony . . . Secondary . . . 6243 Hazel Avenue, Philadelphia, Pa. . . . French Club, Phonograph Club.

JAMES W. SEMMEL . . . Jim . . . Elementary . . . 206 East New Street, Lancaster, Pa. . . . Marching Band, Concert Band, S.C.A., L.S.A., Vice-president 4, F.T.A., Sinfonietta.

GWYNN SHANDLE . . . Elementary . . . 207 West Nedro Avenue, Philadelphia 20, Pa. . . . Psychology Club, S.C.A. I.V.C.F., W.R.A., Tennis, Big-Little Sister Chairman, F.T.A., *Serpentine.*

JANE SHARKEY . . . Music . . . 220 Birchwood Road, Aldan, Pa. . . . Newman Club, Modern Dance Club, Music Club, Secretary 3, Phonograph Club, Little Theater, College Choir.

JOHN R. SHAW . . . Artie . . . Secondary . . . 24 Oakland Avenue, West Grove Pa. . . . S.C.A., English Club, Science Club, Phonograph Club, Psychology Club, F.T.A.

A. LORETTA SHORT . . . Lorrie . . . Elementary . . . 1420 East Lincoln Highway, Coatesville, Pa. . . . Psychology Club, Little Theater, Day Student Council, W.R.A., Bridge Club.

MARJORIE ANN SLEE . . . Margie . . . Secondary . . . 2315 North Broad Street, Philadelphia 32, Pa. . . . S.C.A., W.R.A., Geography Club, Secretary 3. *Quad Angles,* Feature Editor 3, L.S.A., President 3. Fire Brigade. Junior Class Committee, Legislative Assembly, *Serpentine,* Editor-in-chief 4.

JUNE E. ROSE . . . Music . . . 25 South Chestnut Street, Boyertown, Pa. . . . College Choir, S.C.A., Phonograph Club, Psychology Club, M.E.N.C.

JUANITA D. SMITH . . . Nita . . . Elementary . . . 2044 Fitzwater Street Philadelphia 46, Pa. . . . Psychology Club, Philosophy Club, A.C.E., S.C.A., I.V.C.F., Neithian Club.

ROBERT SINDACO . . . Bob . . . Secondary . . . 709 North Sixty-sixth Street, Philadelphia 31, Pa. . . . Government Club, Vice-president, Intramural Sports, Science Club, Newman Club, Phonograph Club, Chess Club, *Serpentine*.

MARION R. SORENTO . . . Marion . . . Elementary . . . 503 East Darby Road, Havertown Pa. . . . S.C.A., Hillel Club, Geography Club, Philosophy Club.

NICHOLAS A. SPENNATO . . . Nick . . . Secondary . . . 910 Wolf Street, Philadelphia, Pa. . . . Newman Club, F.T.A., Intramural Sports, J.V. Basketball, *Serpentine*, Sports Editor.

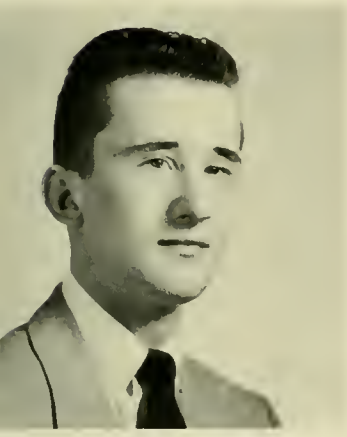

HOWARD A. STAFFORD, JR. . . . Howie . . . Secondary . . . 141 East Nield Street, West Chester, Pa. . . . Geography Club, Phonograph Club. Intramural Sports, Chess Club, Junior Class Committee.

YVONNE E. STALLMAN . . . Vonnie . . . Elementary . . . 1623 Monroe Street, York, Pa. . . . S.C.A., W.R.A., F.T.A., Psychology Club, Little Theater, Girls' Glee Club, Junior Class Committee, *Serpentine*.

WILLIAM L. STELTZ . . . Bill . . . Music . . . R.D. 18, Pottstown Pa. . . . Phonograph Club, Music Club, M.E.N.C., S.C.A., Concert Band, College Choir, Men's Chorus, Marching Band.

HENRY LOUIS STOPPER . . . Lou . . . Secondary . . . 5811 Thomas Avenue, Philadelphia 43, Pa. . . . S.C.A., Newman Club, Science Club, President 3, Intramural Sports, F.T.A.

DOROTHY E. SUDLER . . . Dot . . . Secondary . . . 2139 Manton Street, Philadelphia, Pa. . . . Geography Club, Science Club Mathematics Club, Secretary 4.

PATRICIA ANN SWARTZ . . . Pat . . . Music . . . 470 West Philadelphia Street, York, Pa. . . . Phonograph Club, Science Club, W.R.A., Bridge Club, S.C.A., College Choir, M.E.N.C.

KENNETH SWEGER . . . Ken . . . Health and Physical Education . . . Mechanicsburg, Pa. . . . *Quad Angles*, Philosophy Club, Science Club, F.T.A., Football, Intramural Sports.

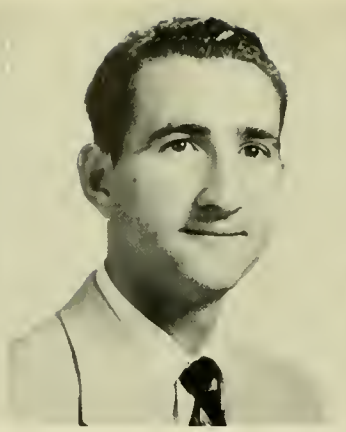

LOUIS A. TANCREDI . . . Tank . . . Secondary . . . 1224 North Second Street, Chester, Pa. . . . Newman Club, Friars, Varsity Club, Intramural Sports, Geography Club.

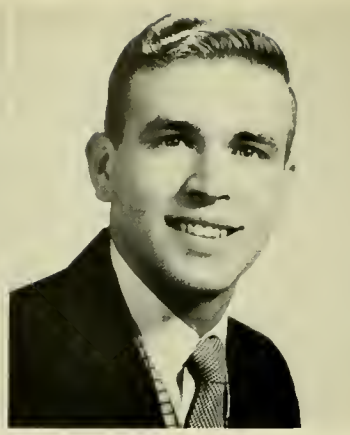

DONALD F. TEMME . . . Don . . . Secondary . . . 4128 Rosemont Avenue, Drexel Hill, Pa. . . . Science Club, Mathematics Club, Phonograph Club, Chess Club, Photography Club, I.V.C.F., S.C.A., Intramural Sports.

DOROTHY A. THEISS . . . Dottie . . . Elementary . . . 6130 Belden Street, Philadelphia 24, Pa. . . . S.C.A., W.R.A., Philosophy Club, Girls' Glee Club, Speech Clinic, Fire Brigade, F.T.A.

ANDREW R. THOMPSON . . . Andy . . . Secondary . . . 211 Washington Street, Morrisville, Pa. . . . J.V. Wrestling, Geography Club, Vice-president 4, Astronomy Club, Historian 3, F.T.A., Secretary 3, Vice-president 4.

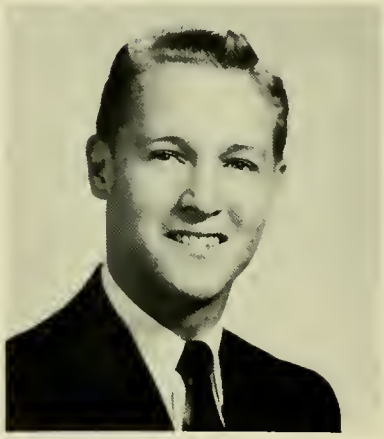

LEONA KATHLENE TIFFANY . . . Tiff . . . Music . . . R.D. 1, New Milford, Pa. . . . S.C.A., I.V.C.F., Phonograph Club, Bridge Club, Symphony Orchestra, Sinfonietta, String Quartet, College Choir, M.E.N.C., Fire Brigade.

LUCIA FAY TOMPKINS . . . Music . . . Richland, Pa. . . . Psychology Club, Vice-president 4, College Choir, M.E.N.C., *Serpentine*.

VINCENT J. TROMBETTA . . . Vince . . . Health and Physical Education . . . 2317 South Hutchinson Street, Philadelphia 48, Pa. . . . Tennis, Manager 2, 3, 4, Football, Varsity Club, Newman Club, "Wayne Hall Follies".

SHIRLEY KILE TROXELL . . . Shirl . . . Elementary . . . 66 Hillside Avenue, Souderton, Pa. . . . W.R.A., Vice-president 3, President 4, Cheerleader, Bridge Club, Neithian Club, Junior Class Committee, Junior Prom Queen's Court, Legislative Assembly, I.V.C.F., S.C.A., F.T.A., Extramural Basketball, Dormitory Council, *Serpentine*.

ALBERT F. UNGER . . . Al . . . Elementary and Secondary . . . 409 Washington Street, Allentown, Pa. . . . Geography Club, Varsity Club, Government Club, Newman Club, Friars, Varsity Football, Gym Team, Intramural Sports, "Wayne Hall Follies", "Circus".

JANET M. URICH . . . Elementary . . . 161 Second Street, High Spire, Pa. . . . S.C.A., I.V.C.F., F.T.A., Psychology Club, Neithian Club.

RAYMOND A. VANDERSLICE, JR. . . . Ray . . . Music . . . Green Hill Manor, R.D. 1, West Chester, Pa. . . . Concert Band, Marching Band, College Choir, Little Theater, Phonograph Club.

ELAINE VASSALLO . . . Elementary . . . 3220 North Bailey Street, Philadelphia, Pa. . . . Philosophy Club, W.R.A., Newman Club, Neithian Club, Junior Class Committee.

JOAN MICHENER WAGNER . . . Mich . . . Health and Physical Education . . . 66 Green Street, Claymont, Del. . . . Valkyrie Club, I.V.C.F., W.R.A., Extramural Hockey, Basketball, Softball, Cheerleader, "Circus".

BARBARA LOUISE WAKEMEN . . . Bobbie . . . Elementary . . . 70 Euclid Street, Woodbury, N. J. . . . Little Theater, Girls' Glee Club, Bridge Club, Fire Brigade.

ROBERT J. WALDRON . . . Bob . . . Elementary . . . 314 West Union Street, West Chester, Pa. . . . Newman Club, Astronomy Club, Intramural Sports, Swimming, Cross Country, Manager 4.

LOIS WALKER . . . Elementary . . 229 Argyle Road. Ardmore, Pa. . . . Psychology Club, W.R.A., S.C.A., Fire Brigade, Neithian Club, *Serpentine,* I.V.C.F.

MARILYN LOUISE WALKER . . . Elementary . . . 1903 Fifteenth Avenue, Altoona, Pa. . . . Bridge Club, Philosophy Club, Psychology Club, Photography Club, Speech Clinic, S.C.A., F.T.A,. *Quad Angles,* Phonograph Club.

PHYLLIS COLLIER WEIRMAN . . . Phyl . . . Elementary . . . 7273 Pittville Avenue, Philadelphia 26, Pa. . . . Fire Brigade, Phonograph Club, W.R.A., Neithian Club, I.V.C.F., Bridge Club, F.T.A., Psychology Club, S.C.A., Speech Clinic, Junior Class Committee, *Serpentine,* Literary Editor.

ANN MEREDITH WESTBROOK . . . Westie . . . Elementary . . . 515 Washington Street, Huntingdon, Pa. . . . Speech Clinic, W.R.A., S.C.A., Neithian Club, F.T.A., *Serpentine.*

GENEVRA RUTH WHEELER . . . Gen . . . Elementary . . . 6161 Sansom Street, Philadelphia, Pa. . . . S.C.A., F.T.A., A.C.E., Swimming Club, *Serpentine*.

JOHN ANDREW WHITIG, JR. . . . Elementary . . . 1025 Toll Street, Eddystone, Pa. . . . Newman Club, Treasurer 3, Geography Club, F.T.A., Intramural Sports.

RALPH L. WHITTAKER . . . Whitey . . . Health and Physical Education . . . 2418 Mill Road, Ogden, Pa. . . . Intramural Sports, Friars, Football, I.V.C.F., Gym Team, Manager 3, 4, Dormitory Council.

MAUREEN D. WILHERE . . . Elementary . . . 1513 Elmwood Avenue, Folcroft, Pa. . . . Newman Club, W.R.A., Bridge Club, Philosophy Club, Neithian Club, Junior Class Committee.

BARBARA WILLIAMS . . . Babs . . . Secondary . . . 714 North Fortieth Street, Philadelphia, Pa. . . . Junior Class Committee, *Quad Angles*, Psychology Club, Geography Club, Photography Club.

ELIZABETH E. WILLIAMS . . . Betty . . . Music . . . 13 West Amidon Street, Summit Hill, Pa. . . . S.C.A., M.E.N.C., L.S.A., Organ Club, Phonograph Club, Psychology Club, Junior Chorus, College Choir, Junior Prom Queen, Dormitory Council, Treasurer 3, President 4.

HAMPTON WILLIAMS . . . Hamp . . . Music . . . 3116 Rubicam Street, Philadelphia 44, Pa. . . . Newman Club, President 4, Friars, S.A.A., College Choir.

RUTH WILLIAMS . . . Health and Physical Education . . . 1039 Linden Street, Allentown, Pa. . . . Philosophy Club, W.R.A., S.C.A., Valkyrie Club.

MARIANNE T. WILSON . . . Polly . . . Elementary . . . 16 Wistar Road, Paoli, Pa. . . . A.C.E., *Serpentine*.

WILLARD R. WILSON . . . Wil . . . Health and Physical Education . . . Zion Hill, Pa. . . . S.C.A., Soccer, Intramural Sports, Friars, Varsity Club.

WILLIAM GLENN WILSON, JR. . . . Bill . . . Elementary . . . 18 Jury Street, High Spire, Pa. . . . Men's Chorus, Bridge Club, "Packin' Up", L.S.A., Vice-president 2, 3, S.C.A., Vice-president 4.

JEAN C. WINFIELD . . . Music . . . 828 Coates Street, Coatesville, Pa. . . . Bridge Club, Phonograph Club, M.E.N.C., W.R.A., Psychology Club.

JANET WISE . . . Jan . . . Elementary . . . Douglassville, R.D. 2, Pa. . . . A.C.E., Girls' Glee Club, S.C.A., Fire Brigade, W.R.A., Poster Club, Elementary Festival, Speech Clinic, *Serpentine*.

MARY SALOME WITTWER . . . Elementary . . .310 Evergreen Road, Jenkintown Manor, Pa. . . . Newman Club, Geography Club, W.R.A., Junior Class Committee.

ROBERT WOLFE . . . Bob . . . Music . . . 234 Charles Street, Coatesville, Pa. . . . Art Club, Music Club, Criterions, Philosophy Club, College Choir, Concert Band, Men's Chorus, Phonograph Club.

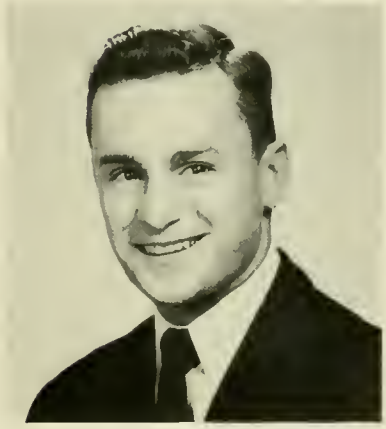

RICHARD CRAIG WOLFF . . . Dick . . . Health and Physical Education . . . 5166 Pennway Street, Philadelphia 24, Pa. . . . Class Treasurer 3, 4, Dormitory Council, Secretary 3, Varsity Club, Friars, Football, Track, Senior Class Committee, "Wayne Hall Follies", "Circus", Intramural Sports, Gym Team.

RUTH ELIZABETH WOLFGANG . . . Elementary . . . R.D. 1, Perkiomenville, Pa. . . . S.C.A., Psychology Club, F.T.A., A.C.E.

ANN WOODWARD . . . Elementary . . . R.D. 1, Kennett Square, Pa. . . . Science Club, S.C.A., A.C.E., F.T.A.

MARGARET SELLERS WOODWARD . . . Margie . . . Secondary . . . Box 11, Kennett Square, Pa. . . . French Club, President 3, *Quad Angles*, Philosophy Club, Little Theater, Symphony Orchestra, I.V.C.F., W.R.A.

FRANK WRIGHT, III . . . Secondary . . . Windemere Apartments, Philadelphia, Pa. . . . S.C.A., Day Student Council, President 4, Government Club, President 3, *Serpentine*.

HILDA M. WRIGHT . . . Hildy . . . Elementary . . . New Freedom, R.D. 2, Pa. . . . F.T.A., W.R.A., S.C.A., A.C.E., Treasurer 3, Vice-president 4, Neithian Club.

AUDREY MARIE YEAGER . . . Auds . . . Health and Physical Education . . . 333 West Main Street, Hummelstown, Pa. . . . W.R.A., S.C.A., F.T.A., Bridge Club, Fire Brigade, Valkyrie Club, Secretary 4, Big-Little Sister Chairman, *Serpentine*.

ELAINE YERGER . . . Lainey . . . Elementary . . . 1515 East Barringer Street, Philadelphia, Pa. . . . W.R.A., Neithian Club, A.C.E., F.T.A., Fire Brigade, Psychology Club, Philosophy Club, Elementary Festival, Junior Class Committee, Senior Class Committee, *Serpentine*.

GENEVIEVE YORKE . . . Gen . . . Elementary . . . 318 Midland Avenue, Wayne, Pa. . . . Newman Club, Neithian Club, W.R.A., Bridge Club, F.T.A., Junior Class Committee, Senior Class Committee.

NEAL A. YOUNG . . . Nick . . . Secondary . . . Walnut Street, Schwenksville, Pa. . . . Photography Club, S.C.A., Psychology Club, Government Club, F.T.A., *Serpentine, Quad Angles*.

SOLOMON ZIERLER . . . Sol . . . Elementary and Secondary . . . 707 Darby Road, Ridley Park, Pa. . . . Hillel Club, Geography Club.

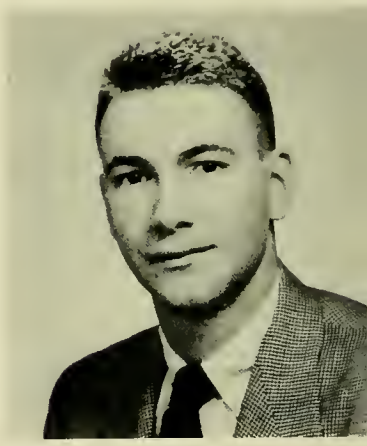

HARVEY LASTER . . . Secondary . . . 1730 North Wilton Street, Philadelphia 31, Pa. . . . Science Club, Vice-President 2, Men's Day Council.

PETER N. MILLER . . . Pete . . . Secondary . . . 213 Reaney Street, Chester, Pa. . . . Little Theater, Psychology Club, Newman Club, S.C.A., "Wayne Hall Follies", Government Club, "Packin' Up" Choreographer, *Quad Angles*.

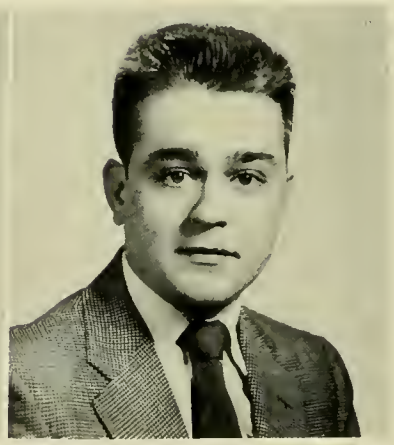

RICHARD OELTJEN-BRUNS . . . Olgie . . . Elementary . . . R.D. 4, Quakertown, Pa. . . . S.C.A., F.T.A.

MRS. EDITH BORNEMAN . . . Limerick Consolidated School . . . Teacher in service.

HILDA B. DORNBLATT . . . Bonny . . . Elementary . . . Overlook Terrace, Route 60, Allentown, Pa. . . . Teacher in service.

MRS. ALICE C. GREEN . . . 265 North Broad Street, Kennett Square, Pa.

JOSEPHINE LaPLACCA . . . . . Honey Brook R.D. 1, Pa. . . . Lima School . . . Teacher in service.

JUNIOR CLASS OFFICERS
Left to Right: Mary Lou Bigony, Ann Adams, Laura Lambert, and Karl Gudenberg.

JUNIOR CLASS ADVISERS
Mr. Hawthorne of the Geography Department and Miss Keller of the Music Department.

Juniors

PROM PREVIEW—The lovely Junior Prom queen candidates were presented in a gala cafe review. The Parisian atmosphere was enhanced by checkered tablecloths, little candles, torch singers, and the frivolous can-can dancers.

Knowing this year would be a busy one and an important one, the Junior Class opened its calendar of special events by sponsoring a booth at the All-College Hallowe'en Party. In charge of this activity, which was a pie-throwing contest, were James Fisher and Jerrold Griffis. The cash received from the contestants was contributed to the United Charities Fund.

Soon afterwards, the class was faced with the matter of selecting a class ring. Sally Fricke, chairman of this committee, and her group did a fine job in choosing the "Joston Ring" and taking orders for their fellow classmates.

Third on the calendar was the Junior Prom, "An Evening in Paris," and the nomination of queen candidates, from whom the Junior Prom Queen was elected by vote of the college students. The success of both the prom review and the dance was due to all of those juniors who were on committees and who offered their assistance when it was needed.

No class can get along without leaders or guidance. Recognition is in order, then, to the Junior Class faculty advisers, Miss Ethel Keller and Mr. Arthur Hawthorne, as well as to the class officers: Karl Gudenberg, president; Ann Adams, vice-president; Laura Lambert, secretary; and Mary Lou Bigony, treasurer.

SOPHOMORE CLASS OFFICERS AND ADVISERS.
Left to right—seated: Mr. Landrum. Frank Magno, *Treasurer;* Rita Flaherty. *Secretary.* *Standing:* Miss Landis, Matthew Minch, *Vice-President,* and Daniel Langan, *President.*

Sophomores

The summer vacation had come to an end, and the Class of 1957 returned for its second encounter with college life. Some of the new sophomores, seeking revenge, became "Frosh-Beaters." Chilbert, Royer, Sorber, Wilson, Edelman and Jackson were outstanding in the field of sports, and Lynne Baldwin, Carole Rupert, Jeannette Small, and Carol Douglas were selected to cheer the athletes on to victory. "Midnight Masquerade," a semi-formal dance, was sponsored by the sophomores on October 16 and was a huge success. Daniel Langan, president; Matthew Minch, vice president; Frank Magno, treasurer; Rita Flaherty, secretary; and the advisers, Miss Landis and Mr. Landrum, helped the class to make many worthwhile contributions to the college.

EXIT

FRESHMAN CLASS OFFICERS.
President, Philip Lehr; *Vice-President,* Marian Rubba; *Secretary,* Constance Wirt, and *Treasurer,* Rosalie Wagner.

FRESHMAN CLASS ADVISERS
Mr. Hallman and Mrs. Sevier.

Freshmen

"Buttons Frosh!" began the college days for a class of energetic freshmen, as the campus became a sea of green dinks. A bit confused they were, but with the help of Mrs. Sevier and Mr. Hallman, their class advisers, the fog soon lifted. The dinks soon disappeared, and all was calm. The class had become a part of West Chester.

The officers for the year were Philip Lehr, president; Marian Rubba, vice president; Constance Wirt, secretary; and Rosalie Wagner, treasurer.

The happy faces of the winners of the Big-Little Sister Baby Party which culminated the day's activities.

The freshmen enjoying punch at their reception at "Tanglewood."

President and Mrs. Swope extending their cordial welcome to the new freshmen.

As We Are...

Coeds join in singing carols around the Christmas tree at the traditional Yule party.

Our hockey team must be winning, judging by the happy looks on the faces of Miss Bernatz, Mrs. Taylor, and Miss Landis.

Students and faculty are enjoying the Swedish Gym team's performance.

Here we get the best cup of coffee in town—the Commons.

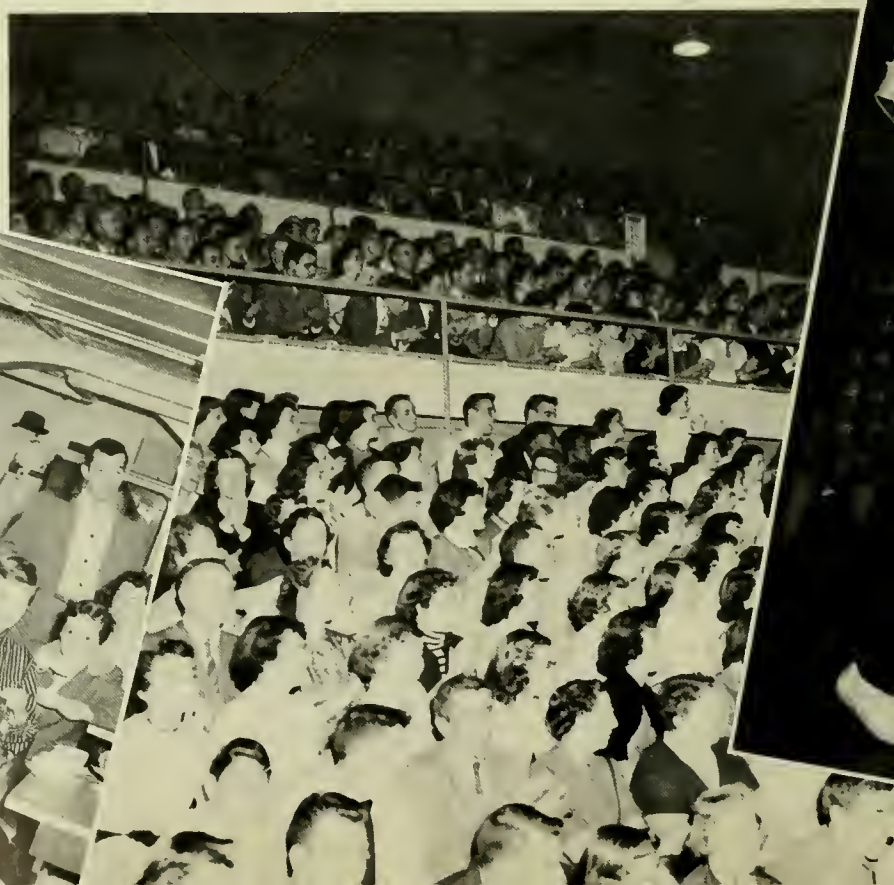

This is the way we play football, boys.

The faculty team prepares its defense at the mock football game.

The "Pig" — where the "elite" of West Chester meet and eat.

Dance enthusiasts turn to the modern mode of dancing.

A

time to laugh and
a time to dance . . .

Activities

The Crystal Ballroom of the Broadwood Hotel, where Senior Weekend activities began with the Senior Prom on May 6.

Senior Week-End

The Senior Dinner Dance was held in the beautiful Forest Rooms of the Broadwood Hotel on May 7.

Senior Weekend, the social climax to four enjoyable and eventful years at West Chester, was held at the Broadwood Hotel in Philadelphia.

Friday night, May sixth, was the Senior Ball. This was held in the beautiful, traditional-like Crystal Ballroom. The following evening the seniors and their guests convened in the Forest Rooms. After a delicious dinner, music was provided for dancing.

Although the weekend passed by all too quickly, the Class of 1955 will remember it as a high spot of its college years.

Committee in charge of Senior Weekend activities are *left to right, seated:* Sandra Cleaver, Jean McIvor, Carolyn Kettimon, and Betty Kiler. *Standing:* James Brown, Norman Hasfrud, Keith Brion, and Jack Hontz.

Seniors enjoy a turkey dinner honoring January graduates in the college dining room.

John Collins, class president, addresses January graduates, seniors, and honored guests.

On January 18, 1955, the second annual dinner for the January graduates was held in the college dining room. This event, initiated by the Class of 1954, replaces the customary formal dance honoring the January class.

Under the direction of the class officers and the class committees, the first graduating segment of the Class of '55 was feted with a turkey dinner. All members of the senior class, both dormitory and commuting students, were invited to attend.

The evening was highlighted by informal addresses to the class by our president, John Collins, and by Dr. L. Forrest Free, the Dean of Instruction.

January Graduates

On November twentieth the scene was set for the Junior Prom. This event culminated weeks of planning by committees composed of class members guided by Chairman Ann Adams.

Ehinger Gym was magically transformed into a park in Parée. In the distance the Eiffel Tower and the skyline of the city were softened by purple tones and twinkling stars. Music by the Criterions completed the setting.

The highlight of the evening was the crowning of Marjorie Bair as Prom Queen. "An Evening in Paris" was truly a memorable occasion.

Elizabeth Williams, Prom Queen of 1954, crowns her lovely successor, Marjorie Bair, the first day student ever to win the Prom Queen title.

Students are being greeted upon their arrival by President and Mrs. Swope, the Deans of Men and Women, and the class officers and advisers.

An Evening In Paris . . .

Dancers lilted to the music of the Criterions in the gay and colorful atmosphere of an evening in Paris.

The pie throwing contest doesn't seem to daunt these young men.

Three feminine beauties entertain by singing at the Hallowe'en party.

Cheerleaders pull a switch and don football uniforms while Bob Janick sports a cheerleader's uniform.

Party Time

Enthusiastic spectators view the entertainment at the Hallowe'en Party.

Senior girls do the Varsity Drag at the Christmas Party.

Our good natured faculty poses after a rousing volleyball game with the students.

An annual and gala event sponsored by the Senior Class is the All-College Hallowe'en Party.

The festivities, centered in the Quad, consisted of a program of talent, square dancing, refreshments, and finally, adding to the enjoyment of all—the costume parade. Furnishing more thrills to the party was the Fun House, to which everyone ventured during the course of the evening.

Fascinating booths, contributed by the underclassmen, added to the success of the occasion.

Christmas is always a season of merriment at West Chester and one of the features of the Yule celebration was the Christmas party. Santa appeared at the party, held in Recreation Hall, and entertainment by students helped this party be fun for all.

The All-College party in spring, sponsored by Student Government Association, is always anticipated eagerly by the students. This festivity traditionally includes a faculty-student volleyball game in the old gym. Other events on the agenda were social dancing, a talent show, and refreshments served in the college dining room.

Santa Claus listens attentively as three diaper clad youngsters ask for their two front teeth.

Christmas Time

Christmas is probably the busiest and most beautiful season of the year and one which is most eagerly anticipated by everyone on campus. Because of the many innovations this year, the 1954 Christmas was considered by many to have been one of the most wonderful that they had ever experienced on the West Chester campus. The festivities were initiated by the trimming of the Christmas tree in the Main Lobby. The All-College Christmas Party was held in Recreation Hall, and the following evening the annual White Supper preceded the Carol Service. The height of the Carol Service was the singing of "O Holy Night" by the honor soloist, Lillian Gravell.

Dorm officers trim their tree in the Main Lobby.

The annual White Supper is a traditional event enjoyed by West Chester men and women.

Lillian Gravell, honor soloist, sings at the Carol Service.

All in white, West Chester co-eds participate in the Carol Service Procession.

All Star Concert

MADAME BUTTERFLY

The All-Star Entertainment Series brings to the campus each year distinguished lectures and artists in music, world news, drama, and the dance. These entertainments, held in Philips Memorial Auditorium, are available to the students at a nominal cost, covered by the Student Activity Fee; they are partly subsidized by subscription from the citizens of West Chester, faculty members, and other interested groups. This past year we have enjoyed the performances of Roberta Peters, Cesare Siepi, the opera "Madame Butterfly," and the Pittsburgh Symphony Orchestra.

CESARE SIEPI

ROBERTA PETERS

THE PITTSBURGH SYMPHONY ORCHESTRA

Midnight Masquerade

Amid the splendor and regality that only a masked ball can produce, October 16 saw Ehinger Gym become the scene of a wonderful "Midnight Masquerade." Some three hundred and fifty couples danced to the music of the Criterions in a stately ballroom where colored lights and streamers coupled with marble pillars and lattice work gave a most striking effect.

The dance was under the supervision of the sophomore class officers who, with the aid of five chairmen and workers, did a splendid job. Glittered masks and balloons served as souvenirs, reminders of the fun and frolic of the beautiful, picturesque "Midnight Masquerade."

Senior Cordial

Each member of the graduating classes of 1955 received an invitation to the Senior Cordial, which was held on January 5, 1955, from 3:30 to 4:30 p.m. This tea, given annually in honor of the seniors, was held in the lobby of Main Dormitory and was well attended. The Senior Class advisers, Mrs. Gottlieb and Mr. Clokey, were present at this event, which was sponsored by the Advisory Board. The college faculty was also invited to attend. Mrs. Swope, Miss Bernatz, Mrs. Gottlieb, and Miss Keller presided at the tea tables.

High table vaulting, using the Norwegian spring board.

Swedish Gym Team

One of the sports highlights of January was the presentation of the National Gymnastic Team of Sweden. Our field house was filled to overflowing with many eager students and visitors whose expectations were more than satisfied by the brilliant athletic prowess of our guest performers. Their visit to our campus not only afforded an opportunity to promote international good will, but also gave us the chance to observe their versatile skills which were characterized by grace and precision of movement.

A breath-taking stunt on the uneven parallel bars.

A well-executed individual jump over the Swedish Box.

A time to win and a time to lose . . .

Athletics

team! team! team!

The Golden Rams

First Row: Eli McLaughlin, Richard Wolff, Albert Unger, Walter Buechele, Sidney Mollard, Robert Janick, Richard Paciaroni, Kenneth Ober, John McAneney, Larry McDermott, John Griffenber, Ronald Gatski. *Second Row:* King McLean, William Crozier, Paschel Gazzillo, Eugene Lahowin, John Keenen, Ralph Whittaker, Ray Kanter, James Mears, Lyndon Sorber, Joseph Chilbert, Joseph Motta. *Third Row:* Joseph Russo, Lee Royer, David McCann, Carlo Cassello, Joseph Grindrod, Arnold Jackson, Robert Hendrickson, Webb Reyner, Robert Coia, Jack McDonnell. *Fourth Row:* William Yeagle, Thomas Jackson, Michael Hurley, William Berardelli, Kim Alsop, Richard Davidson, Jack Brienza, Edward Tonnesen, Edward Morrell, John Salvetti. *Fifth Row:* Robert Jacoby, John Gosnaz, Gene Schaefer, James Komarnicki, Larry Shane, Jesse Rothenberger, Carl Deutsch, Nicholas Fittipaldi. *Sixth Row:* Mr. Robert M. Mitten, Backfield Coach; Mr. Robert W. Reese, Assistant Coach; Benjamin Eckroth, Head Manager; Edward Fox, Jack Dorf, Dr. James B. Bonder, Line Coach; Dr. W. Glenn Killinger, Head Coach.

Coach Glenn Killinger's 1954 Golden Rams opened an ambitious nine game schedule with highly touted East Carolina State. The Rams returned from their trip to Greenville, North Carolina, with an impressive 6-4 victory. A powerful and explosive offense garnered Delaware a 40-6 win over West Chester in its second game of the season. The Rams roared back the following week to turn back Drexel to the tune of 22-0. Youngstown College, a newly added adversary, took home a 21-6 victory after capitalizing on two deflected passes for two of their three touchdowns. Lock Haven proved no match for the Rams as it bowed 32-0. East Stroudsburg eked out a surprise 14-13 victory on two long runs after its offense had been stymied most of the game by outstanding defensive play. The Rams' next game against the ex-collegiate stars of the Ft. Belvoir Army Engineers marked one of their finest performances of the year. The Rams shone in a 23-12 defeat before the powerful and star-studded Army team. The Rams, now at full strength, trampled Millersville 52-0. In the final game of the season, Coach Killinger's squad trounced a highly touted Bloomsburg team 41-0 to garner a three-way tie for the conference champship. The Rams' 5-4 record enabled Coach Killinger to maintain a twenty-nine record of never having coached a losing team.

Coach Glenn Killinger gives some pointers to co-captains Richard Paciaroni and Robert Janick as Assistant Coaches Robert Reese, James Bonder, and Robert Mitten watch with interest.

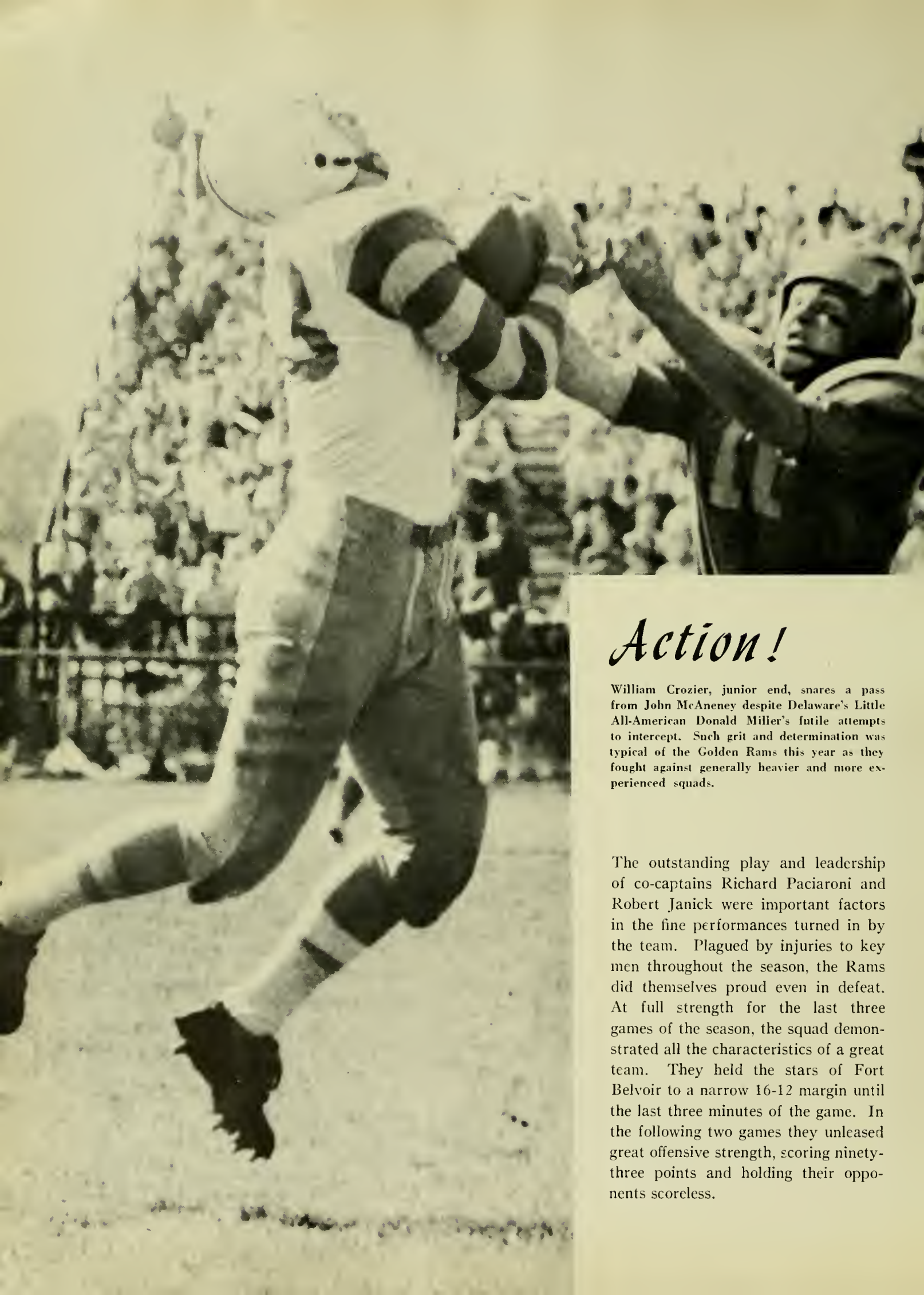

Action!

William Crozier, junior end, snares a pass from John McAneney despite Delaware's Little All-American Donald Miller's futile attempts to intercept. Such grit and determination was typical of the Golden Rams this year as they fought against generally heavier and more experienced squads.

The outstanding play and leadership of co-captains Richard Paciaroni and Robert Janick were important factors in the fine performances turned in by the team. Plagued by injuries to key men throughout the season, the Rams did themselves proud even in defeat. At full strength for the last three games of the season, the squad demonstrated all the characteristics of a great team. They held the stars of Fort Belvoir to a narrow 16-12 margin until the last three minutes of the game. In the following two games they unleased great offensive strength, scoring ninety-three points and holding their opponents scoreless.

"Let's hear it!" Left to right cheering at a basketball game in the field house are Ann Dunn, Shirley Troxell, Sally Burneson and Janet Cleaves.

Cheerleaders left to right—*Standing:* M. L. Bigony, J. Wagner, S. Troxell, J. Cleaves, P. Crowley. *Kneeling:* S. Burneson, captain; A. Dunn, co-captain.

Cheerleaders

Adding pep to every game and a touch of color to the field or court, are these vivacious co-eds, our cheerleaders. Chosen with care from the student body, these girls create a spirited atmosphere of enthusiasm and glee at every game. Nor does their spirit end here, for throughout the year the cheerleaders, captained by Sarah Burneson, have sponsored numerous pep rallies and have originated and introduced many new cheers. These girls have worked long and tediously to improve the squad and to offer their best in support of our teams. They certainly deserve our commendation for a job well done.

William Zaiser, Delaware, with his jersey torn from his shoulder, gets set to return an intercepted pass as co-captain Richard Paciaroni, intended receiver, gives chase.

More Action

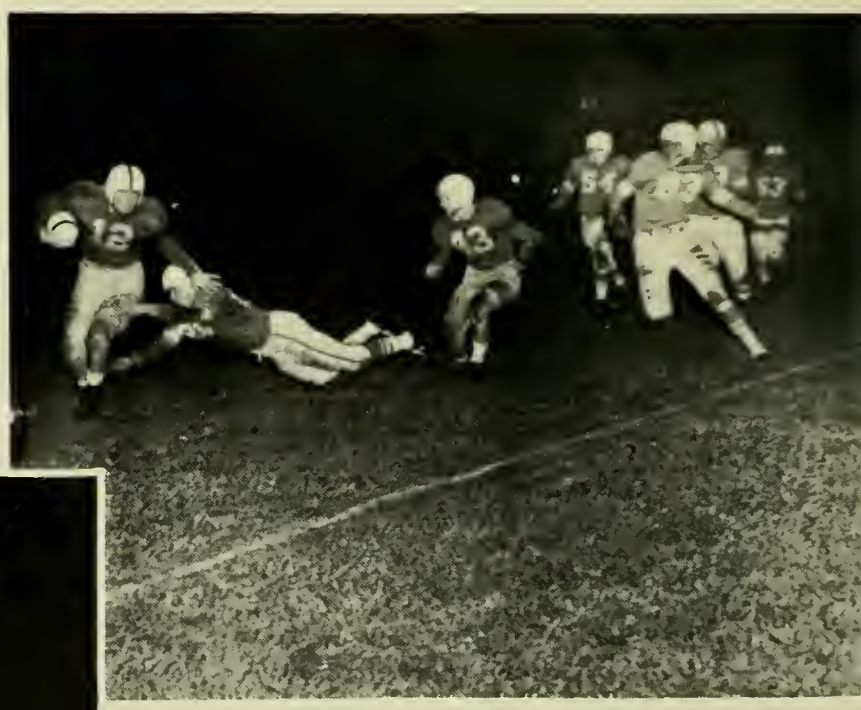

John McDonnell, freshman sensation and leading ground gainer for the 1954 West Chester eleven, skirts the end position as Fort Belvoir tacklers take up the chase to bring him down.

John McAneney, West Chester quarterback, circles end on a bootleg play as a host of West Chester blockers, led by Raymond Kanter, get set to mow down the Army Engineers from Fort Belvoir.

James Oliver, veteran soccer player, successfully defends the West Chester goal as his opponent attempts to maneuver the ball into scoring position.

Norman Franks leaps in vain as his opponent from Philadelphia Textile Institute literally used his head to stop a West Chester attack.

Robert, Heisler, 1954 soccer team co-captain, grim and determined, attempts a shot at Her Majesty's Ship "The Sheffield's" goal as one of his opponents exerts his efforts to thwart him.

William Remley leads the way as the West Chester soccer team, ranked second in the country in 1954, battles Philadelphia Textile Institute

SOCCER SCORES

Penzer	6 - 0
Howard	7 - 0
Army	2 - 2
Penn	3 - 4
Baltimore	2 - 1
Seton Hall	4 - 0
LaSalle	6 - 0
Phila. Text. Inst.	2 - 0
E. Stroudsburg	3 - 0
Drexel	2 - 0

A challenge was presented to Emil Messikomer, head coach of the West Chester basketball team, when it was found that only one senior would return for the 1954-55 season. The challenge was accepted by the coach and his youthful squad, and the Ram five should receive the highest commendation for the efforts put forth and performances rendered by them.

Led by high-scoring "Junie" Rich, the only returning senior and captain, who incidentally set a field house scoring record and maintained a twenty-point per game average, the Ram five gave a commendable account of themselves. The courtmen were bolstered considerably by some very competent freshmen among whom included diminutive "Chuck" Huebner, Philadelphia product and high scorer at Frankford High School; Domenic Chichiccaire, who was a sensation at Radnor High; rangy Carson Carr, and lanky George Allan, John Edelman and Gerald Griffis improved as the season progressed and aided the team considerably. Karl Schaffer, Robert Smith, George Bordi, and Robert Grampalmi made up the rest of the squad.

Thrills were provided for the fans all during the season, but the most exciting contests were the ones played against Washington College and Lebanon Valley. In the Washington College game, hustling "Junie" Rich grabbed a rebound in the last second and fired the ball towards the basket. It was on the ring as the buzzer sounded, and dropped through to give West Chester a well-deserved victory. The Lebanon Valley battle was a thriller all the way. The lead changed hands on numerous occasions. With the score tied at 70 all, in the last 30 seconds of play, "Junie" Rich fired a pass to Carson Carr, who made the shot to give West Chester an exciting 72-70 win.

First Row: Dominic Chiacchiere, Charles Huebner, Edward Finn, James Ritch, Robert Giampalmi, George Bordi, Thomas Short. *Second Row:* Robert Smith, Michael Riedemann, John Edelman, Carl Schafer, Carson Carr, Gerald Griffis, mgr. Louis Tancredi.

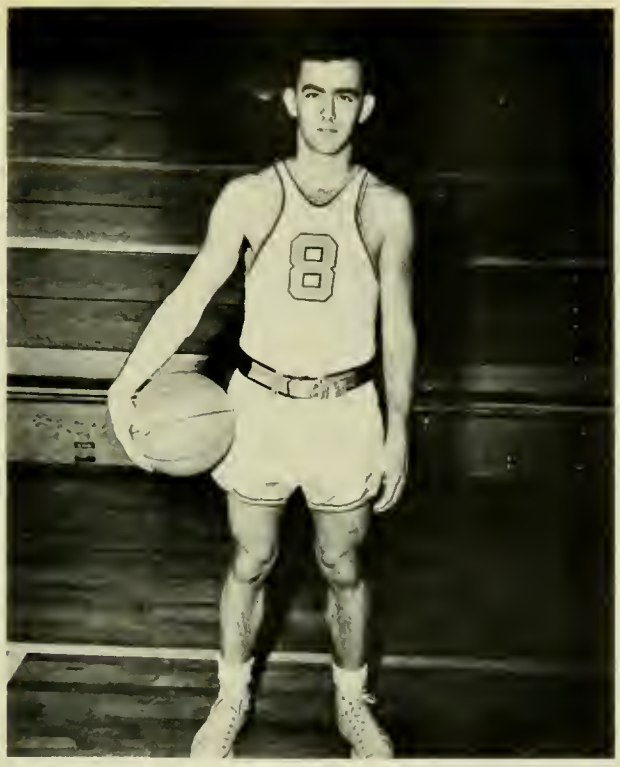

James Rich, stellar basketball player for four years and captain of the 1954-55 Ram five, rose to magnificent heights in his senior year by maintaining an average of twenty points per game. He proved an excellent playmaker and adroit ball handler throughout his college career.

Varsity coach, Emil Messikomer, and junior varsity coach, Robert Reese, contributed greatly toward the establishment of two fine basketball teams in 1954-55 as both coaches' squads were bolstered by promising freshmen and veterans of past campaigns.

Basketball

James Rich, captain of the 1954-55 West Chester basketball team and leading scorer, drives up to the middle and prepares to sink one of the baskets that enabled the Rams to defeat Rider College, 67-58.

BASKETBALL SCORES

West Chester		*Opponent*
59	St. Joseph's College	83
44	Villanova College	81
56	Hofstra College	66
66	Shippensburg S. T. C.	55
67	Rider College	57
66	Millersville S. T. C.	71
67	Albright College	59
87	University of Baltimore	84
60	Washington College	59
65	Penna. Military College	81
50	LaSalle College	85
68	Kutztown S. T. C.	66
58	Drexel Institute	93
82	University of Delaware	76
74	Lebanon Valley College	72
57	Elizabethtown College	64
99	University of Baltimore	113
55	Millersville S. T. C.	82
70	Kutztown S. T. C.	61
70	Shippensburg S. T. C.	65
60	Bloomsburg S. T. C.	65
72	East Stroudsburg S. T. C.	82

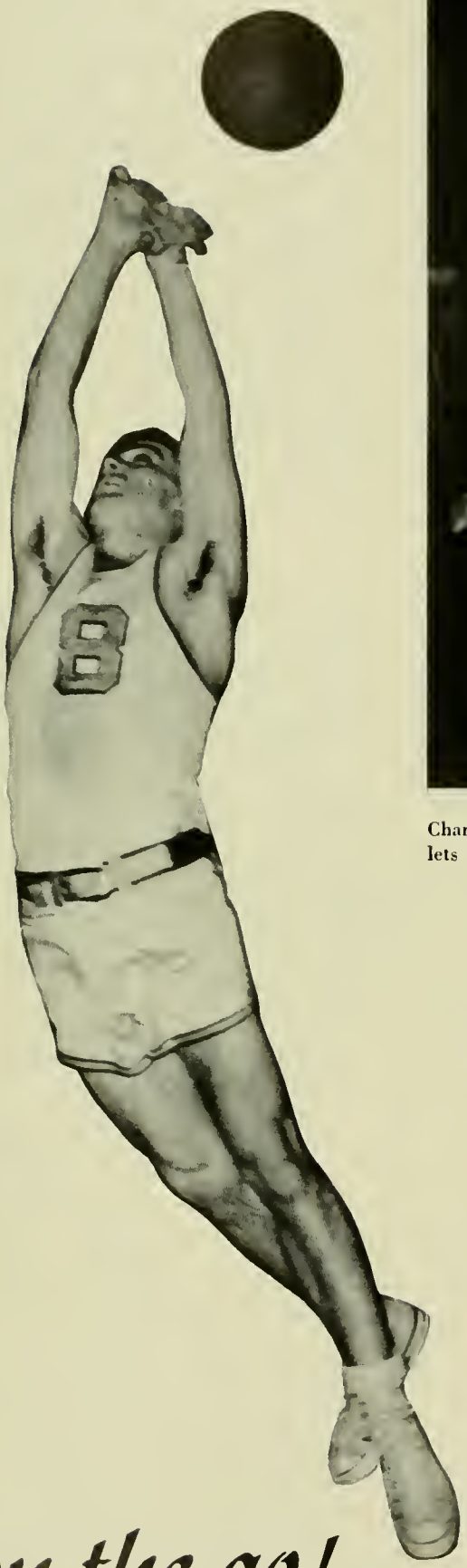

Charles Huebner, displaying the form of a ballet dancer, lets fly a running hook shot as his opponent stands by.

on the go!

Charles Huebner, freshman sensation, drives hard as he lays the ball up for two points against Rider College as James Rich positions himself.

George Hagopian, standout performer for the junior varsity, eludes his opponent and leaps high in the air to score two points.

J. V. in action

Under the guidance of head coach Robert Reese, the 1954-1955 West Chester junior varsity basketball team inaugurated the season in auspicious manner by defeating the highly favored St. Joseph freshmen five. Another significant victory was scored at the expense of Brown Prep, a team that is noted for its basketball proficiency. The junior varsity's other wins were over Drexel, Wilmington Y.M.C.A., Valley Forge Military Academy, and Penn State Ogontz Center. The Ram's "minor leaguerers" were defeated by LaSalle, Temple High, Lebanon Valley, Elizabethtown, Brown Prep, and Millersville twice.

Making up the squad were George Hogopean, freshman and high scorer for the season, Jack Knight, Daniel McGinnis, Herbert Harvilla, Robert Geampolmi, Michael Reiderman, James Hopton, John Kingsmore, Edward Reindel, and Stanley Gurolnick. Seven of these members were freshmen and the prospects for the future years look bright.

First Row: John Kingsmore, Daniel McGinnis, John Knight, Herbert Harvilla, George Hajopian, Joseph DiGiacoma, John Best. *Back Row:* Edward Reindele, Stanley Guralnick, Daniel Langin, James Hopton, George Allen, mgr., Thomas Jacoby, mgr., Michael Johnson.

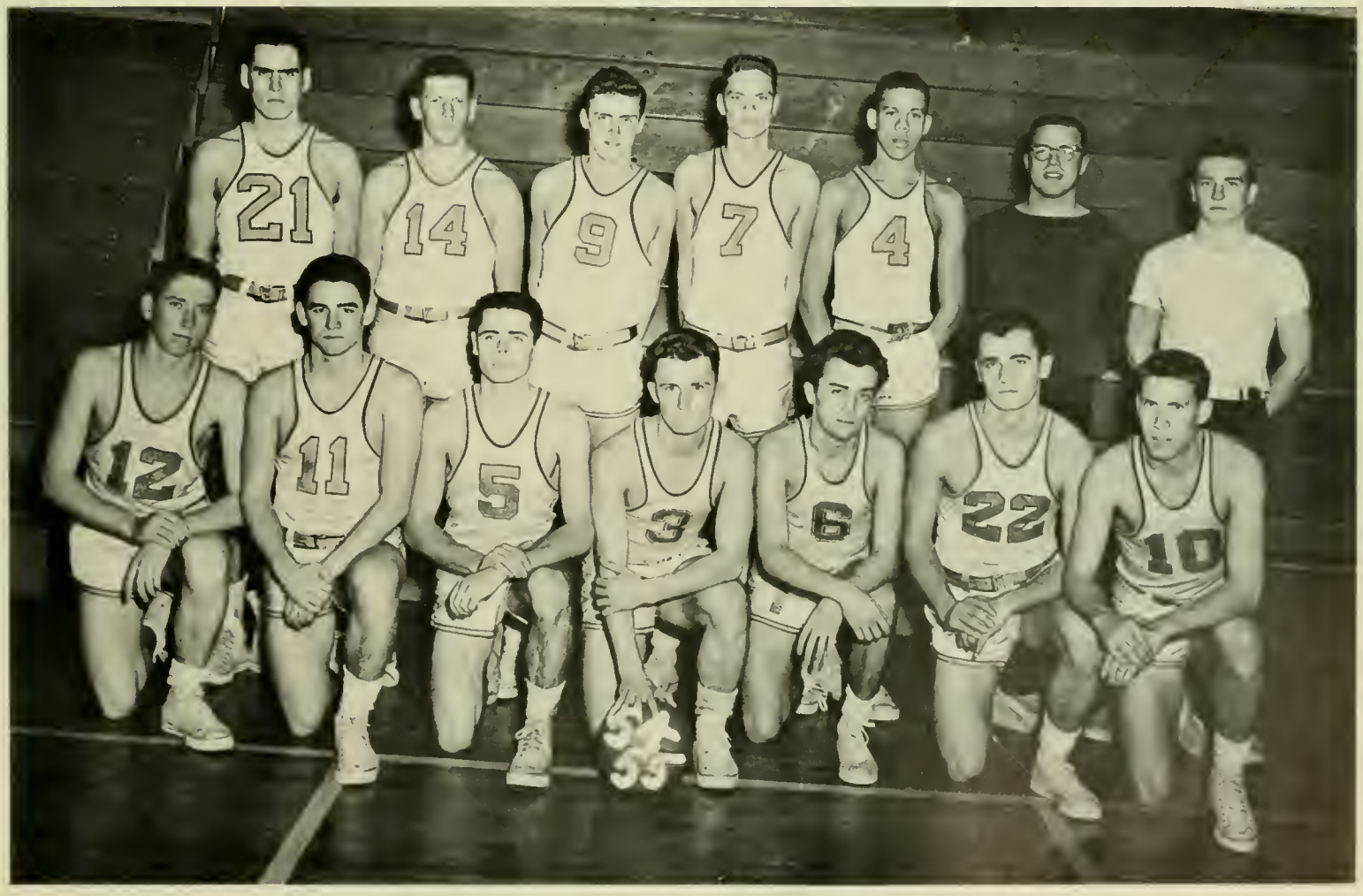

First Row: Conrad Steele, Norman Burhardt, Larry Hayle, Thomas Hayle, Thomas Orr, Albert Unger, Floyd Wilkinson. *Second Row:* Head Coach Mr. Alvin B. Davis, Joseph Salema, Thomas Lambert, Ronald Huff, John Trezise, Edward O'Keefe, Donald Stauffer, Ralph Whittaker.

Thomas Orr, 1955 gym team captain, executes a fly-away on the rings as the gym team prepares for the numerous gym exhibitions it gives throughout the year.

Gym Team

The West Chester State Teachers College Gymnastic Team performs under the capable coaching of Mr. Alvin B. Davis.

This year's squad is composed of new men, with a few regulars remaining. There are only two senior gymnasts this season, Thomas Orr and Albert Unger, both able performers. Edward O'Keefe and Ronald Huff bolster the lineup, and the team will welcome the return of Peter Williams, who missed a semester of school.

In preparing for meets with the University of West Virginia and the Germantown Y.M.C.A., the squad works hard at daily practice workouts in Ehinger Gym. It also gives numerous exhibitions for high schools in the surrounding areas.

Last year's circus revolved about these gymnastic performers as the 1954 team was without a schedule.

In previous years the West Chester Gymnastic Team had meets with the U. S. Army and Naval Academies, Temple University, Delaware, and others. It hopes to regain competition with these opponents and to strengthen itself.

Cross Country

The 1954 West Chester harriers completed the season with a very fine 7-1 record. These victories came against top flight college competition. Included in the list of the Rams' victims were such teams as Temple, LaSalle, Lehigh, Albright, Howard, Washington, and Swarthmore. The only defeat on the Teachers' record was administered by one of the most powerful teams in the East, St. Joseph's of Philadelphia.

Arthur Hawthorne, now in his third year as head coach of this gruelling sport, has developed an ideal team. He has one of the best distance runners in the country in sophomore Jerrold Bankert. He won first place in every duel meet this season, beating such stalwarts as Edward Mathu, St. Joseph's, and Shirk, Albright. He set a new record for the home course, traveling the 4.2 mile grind in 22:22 minutes.

Bankert was ably backed by returnee Albert Ramos and by a strong group of freshmen, including Larry Davis, Jerome Holscher, LeRoy Leiser, and Robert Denny. Junior James Fisher was a strong link in the team's chain of successes. The seniors were represented by Joey Glick, William Groff, and Captain Robert Lewis.

The Ram harriers were hit very hard by injuries throughout the season. When the last meet rolled around, two of the men could not run, and six others were bothered by aches and pains. No matter what the situation, the fine competitive spirit prevailed, carrying them on their way to one of the finest cross country records in recent years at West Chester State. This team was a tribute to the school and to Coach Arthur Hawthorne, who has developed character in the boys as well as a winning team. A large vote of credit is also due to the hard working trainer-manager, Robert Waldron.

First Row: Robert Donny, Albert Ramos, Jerrold Bankert, William Holscher, Larry Davis, LeRoy Leiser, James Fisher. *Second Row:* Joseph Glick, Kent Wilson, Venis Marsh, Francis Groff, Robert Waldron, Coach Arthur Hawthorne.

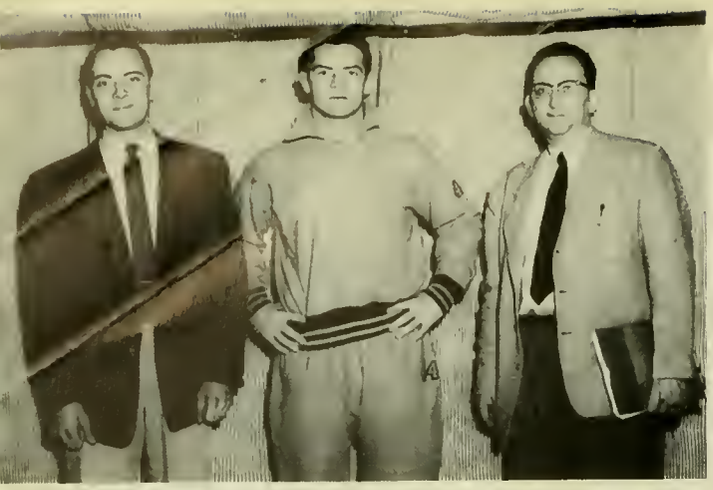

Co-Captain Kenneth Ober, who won seven matches by pins in dual competition and three in tournament in his senior year, poses with his coach, Dr. Willard Triezise, before a match. Co-Captain Lee Bohner is absent from the picture due to a leg injudy. Also pictured is Manager James Brown.

the test of strength

The 1954-1955 wrestling season at West Chester proved to be highly successful, both for the team and for individuals. Coached by Dr. Willard Triezise, who is bringing considerable fame to West Chester in the wrestling field, the Ram matmen emerged victorious six times and tasted defeat only once.

Kenneth Ober, heavyweight and only repeating State Teachers College Champion, and Lee Bohner, 130-pound and State Teachers College Champion were the co-captains of the squad. Richard Charles, 130-pound freshman and State Teachers College Champion; La Verne Marconi, 137-pound freshman; Joseph Picatello, 147-pound sophomore; Harry Hoffman, 157-pound freshman; Webb Reyner, State Teachers College Champion of the 167-pound division; Kind McLean, 177-pound junior; Francis Groff, 130-pound senior, and Michael Forsythe, 123-pound junior comprised the rest of the squad.

West Chester defeated Hofstra, 19-12, the highlights of the match being Kenneth Ober's pin of a 240-pounder to bring victory to the team, Lincoln, 40-0; Temple, 16-12, which meet was also won by Kenneth Ober, who pinned his man in the last match, East Stroudsburg, 25-3, Millersville and Bloomsburg. The only defeat came at the hands of Lock Haven.

VARSITY WRESTLING TEAM: *First Row, left to right:* Richard Charles, Lee Bohner, S.T.C. Champion Co-Captain; Terry Meconhi, Joseph Placatello, Harry Hoffman. *Second Row:* James McIntyre, Webb Reyner, Francis Groff, King McLean, Kenneth Ober, Co-Captain; Leo Tulio. *Third Row:* James Brown, Dr. Willard Trezise, Martin Stern, David Levering, Neil Johnson, Michael Berman, John Messley, Manager.

Webb Reyner, West Chester matman, has a double leg pickup hold on his opponent from East Stroudsburg, Charles Shaw, and later gained a 6-4 decision over him.

Wrestling

West Chester also won the State Teachers College wrestling championship at Lock Haven by amassing 57 points to their closest rival's 42 points. Everyone who wrestled in this event for West Chester won a medal.

The West Chester grunt and groaners took four individual championships, three runnerups, and had one third-place winner.

Co-Captain and State Teachers College heavyweight champion Kenneth Ober has his arm raised by the referee to signify his triumph over Warren Payne, East Stroudsburg, whom he has just pinned.

Harry Hoffman, freshman wrestler, is pictured with a cross body ride hold on his opponent from East Stroudsburg. Here he won a 5-3 decision.

Joseph Walker, swimming frantically, is preparing to make a turn as one of his sidekicks shouts words of encouragement to him.

some deep thinking . . .

Edward O'Keefe executed perfect form in this diving event and was a major factor in West Chester's victory over the Owls from Temple.

Edward Shiller practices the start, a significant factor in winning a swimming event, as the 1955 West Chester tankmen prepare for the oncoming season.

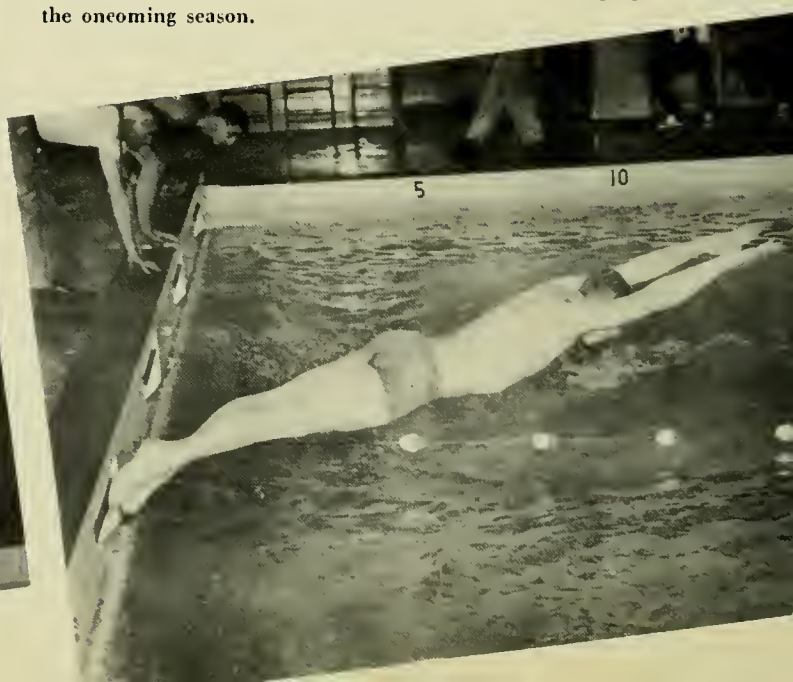

SWIMMING TEAM *First Row:* Joseph Walker, Sergio Rey, Captain Millard Freeman, William Beradelli, Edward Shiller, Ronald Huff, Coach Edward Twardowski. *Second Row:* Edward O'Keefe, Arnold Levin, Kenneth Barshinger, John Johnstone, Robert Sharpless, Robert Rickenback, Thomas Lambert, mascot in front, Edward Twardowski, Jr.

Aquatics

Thomas Lambert demonstrates the proper techniques of diving and hopes this form will enable him to capture numerous diving events in the 1955 swimming season.

First Row: Coach John Clokey, Trainer Albert Daniels, Paul Fleisher, Albert Angelo, Richard Miller, George Loper, Theodore Beck, Manager Michael McWilliams. *Second Row:* John McAneney, Sidney Mollard, Walter Buechele, Richard Wolff, Walter Riedemann, Jay Chronister, William Frank. *Third Row:* Joseph Chilbert, Robert Coffey, William Brown, John Dorf, James Fisher, Arnold Jackson. *Fourth Row:* George Keen, Eugene Lahowin, James Buchanan, Ronald Mable, Thomas Lambert, Joseph Salema, Field Coach Robert Mitten.

Track

Under the fine tutelage of Head Coach John Clokey and Field Coach Robert Mitten, the 1954 Ram track and field men had a banner season. It was one of the finest teams in a sport which has been consistently good at West Chester throughout the years. They rolled to an undefeated season with victories in ten regularly scheduled meets and in a practice meet with a powerful Delaware team.

Included among the Rams' victories over such highly rated teams as St. Joseph's LaSalle, Villanova, which suffered its only defeat at the hands of West Chester, and Montclair, the New Jersey State Teachers College Champions.

Norman Burkhardt's efforts were not wasted in the State Teachers College broad jump event for he placed third and aided West Chester in sweeping the track meet.

The West Chesterites annexed eleven individual State Teachers College crowns. Those winning championships were as follows: Theodore Beck, javelin; Jerrold Bankert, two mile; Richard Miller, 220-yard dash; Richard Wolff, 220-low hurdles; Joseph Chilbert, discus and shot put; John McAneney, mile; Richard Wolff and Paul Fleisher, pole vault; Arnold Jackson, 100-yard dash; Joseph Salema, 120-high hurdles; and Robert Lewis in the half mile.

Throughout the season our field men showed a marked superiority over their opponents. In freshman Joseph Chilbert, James Mears, and Sidney Mollard, we had three very strong scorers in the discus and shot put events. A new record shot put toss was set by Chilbert in the St. Joseph's meet. He also set a new discus record against Montclair. The javelin event was also strongly represented by Clyde Whitman, Theodore Beck, and George Keen, who has the potential of an Olympic champion and should fill one of the spots left vacant by Beck and Whitman. Incidentally, Beck broke his own javelin record with a new toss of 193 feet.

Bespectacled Robert Lewis, the Rams' middle distance ace, zoomed to a new half mile record in the State Teachers College Championship. The distance runs had John McAneney, football star, and Jerrold Bankert for the mile and two mile events, respectively. The broad jumpers with Donald Stauffer and Norman Burkhardt were always consistent point winners. West Chester was led by Arnold Jackson and Richard Miller in the sprinting events. Pole vaulting claimed such standouts as Paul Fleisher, William Brown, James Fisher, and Robert Coffey. The hurdlers were outstanding with Richard Wolff and Joseph Salema setting the pace.

All in all, it was a great season for the Rams, who also won the State Teachers College Championship and trophies at the Penn Relays for the mile relays.

SCORES

	West Chester	*Opponents*
Delaware (practice meet).....	66½	46½
Lincoln	99	32
Cheyney	95	36
East Stroudsburg	74	52
St. Joseph's	72⅔	52⅓
Montclair	91	40

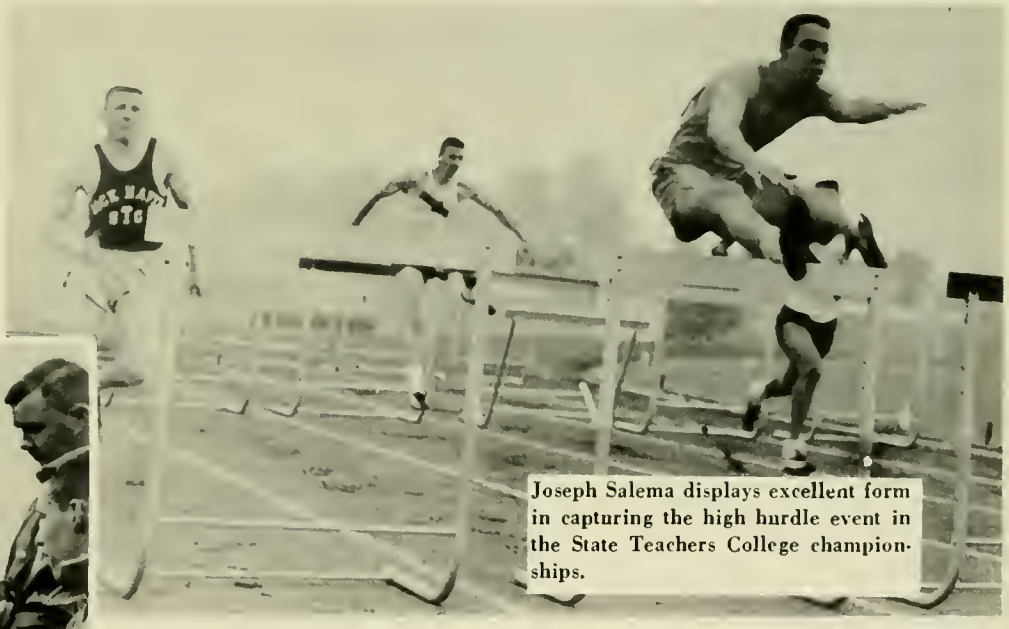

Joseph Salema displays excellent form in capturing the high hurdle event in the State Teachers College championships.

John McAneney breaks the tape in the Pennsylvania State Teachers College mile event and captures the 1954 championship.

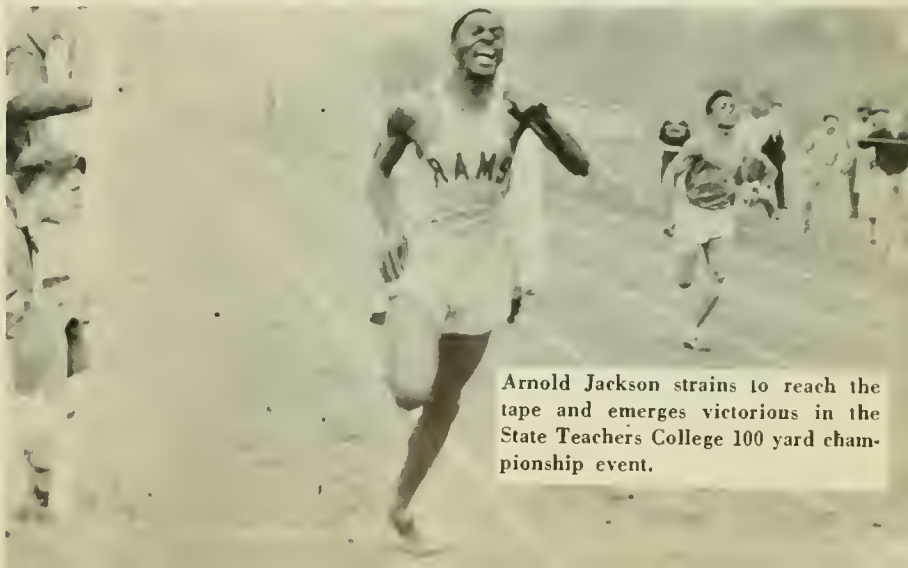

Arnold Jackson strains to reach the tape and emerges victorious in the State Teachers College 100 yard championship event.

First Row: William Marion, Victor Crespy, Albert Donofrio, Frank Helker. *Second Row:* Coach Edward Twardowski, Morton Crespy, James Rich, Ronald Snowberger, Richard Bingaman, Manager Vincent Trombetta.

Tennis

West Chester's tennis teams are rapidly establishing a favorable reputation for themselves in eastern tennis circles. Last year, under the guidance of coach Edward Twardowski, the 1954 tennis team posted an impressive record of six wins and two defeats. Led by captain Victor Cresby, who was West Chester's number one player, the "racket squad" defeated Temple, 8-1; Albright, 5-4; LaSalle, 8-1; Kutztown, 6-3, and scored a double victory at the expense of St. Joseph's, 6-3 and 5-4.

The two losses were inflicted by Delaware, 3-6, and Swarthmore, 0-9. Swarthmore has the leading tennis team in the East and features Tom Coss, who is one of the outstanding tennis players in the country.

Assisting captain Victor Crespy during the course of the season were seniors Albert Donofrio, William Merion, and William Helker. Morton Crespy, Victor's younger brother, was also a standout along with Richard Bingaman, and diminutive "Junie" Rich, who seems to be successful in any endeavor he undertakes. Hopefuls for the 1955 season are Richard Charles, Ronald Snowberger, Robert Allison, and Robert Rickenbach. (Incidentally, the latter was elected to the All-American tennis team in high school.) Vincent Trombetta competently managed the team's affairs last season.

Robert Kautler, Thomas Ramsey, Henry McQuiston, Ronald Blatt, J. Fred Christman.

Golf

Coached by Mr. Earl Walters, the 1954 Ram golfers compiled a record of three wins, four losses, and one tie. Victories were gained over La Salle College, the University of Delaware, and Albright College. Losses were suffered at the hands of Drexel Institute, the University of Pennsylvania, St. Joseph's College and Haverford College. The one tie match came with St. Joseph's College. The linksmen were led by captain Henry McQuiston and included Ronald Blatt, Frederick Christman, Benjamin Eckroth, Robert Ingwers, Robert Kautter, and Thomas Ramsay, who was elected to captain the 1955 golf squad. A schedule of nine matches was undertaken by the 1955 Ram golfers who had a nucleus of returning lettermen to begin their new season.

WINS		LOSSES	
Albright	9-0	Penn	7½-1½
Delaware	5-4	Drexel	5-4
La Salle	7½-1½	Haverford	5-4
		St. Joseph's	5-4

TIES

St. Joseph's 4½-4½

J. Fred Christman drives one far on the practice green as he begins to warm up for the 1955 golf season at West Chester.

First Row: William Freles, Edward Carson, Harold Weisbaum, James Parrish, Carl Horner, mascot, George Bennet, George Bordi, John Mikula, Edward Holcroft, William Smith. *Second Row:* Louis Loeffler, Paul Briner, Fred Hoffman, Robert Quinn, Francis Murphy, Robert Norris, James Myers, Fred Prender, William Mignona, Ray Spafford, George Murray, Clifford Hendrikson. *Third Row:* Head Coach Glenn Killinger, Jack McDonnel, Richard Cahill, Anthony Marhefka, John Edelman, Paul Poole, Manager Salvatore Esposito, Kent Wilson, Robert Smith, Charles Ross, Ronald Gatski, Assistant Coach Emil Messikomer.

Baseball

Coach Glenn Killinger fielded another fine nine in 1954. The team had a very commendable 12-3 record. It lost only to the highly rated Villanova, LaSalle, and P.M.C. Included among the Rams later victories were wins over Villanova and La Salle, two of the better baseball teams in the East. Other victories were scored at the expense of Penn, Baltimore University, Millersville, Rider, Saint Joseph's, Drexel, Washington College, and Bloomsburg.

All in all, the baseball season was a great success for the Rams and Coach Killinger, for not only did the boys show team spirit and hustle, but they also set a fine example of good sportsmanship.

The West Chester baseball team lived up to the high position accorded it by many college baseball experts, this excellence being the result of a well-balanced, well-rounded unit.

The pitching staff, including veterans Fred Hoffman, Robert Quinn, and Charles Ross, were strengthened considerably by the acqusition of freshman sensation John Edelman.

The infield positions were capably handled by slugging Fred Prender, hustling John McDonnell, peppery James Myers, and steady Francis Murphy.

The Rams had a very able catching staff, which was headed by reliable Clifford Hendrikson.

The outfield position were manned by Richard Cahill, hard hitting freshman, chipper William Mignona, and speedy Michael Horner.

A blur of light, a stretch by first baseman Fred Prender, and an umpire preparing to signal that an out has been made, are some of the highlights that characterized one of West Chester's many exciting baseball games in 1954.

Beaming broadly. Head Coach W. Glenn Killinger and Assistant Coach Emil Messikomer appear to be completely satisfied with the results of West Chester's 1954 baseball season and apparently entertain ideas of a more prosperous 1955 campaign.

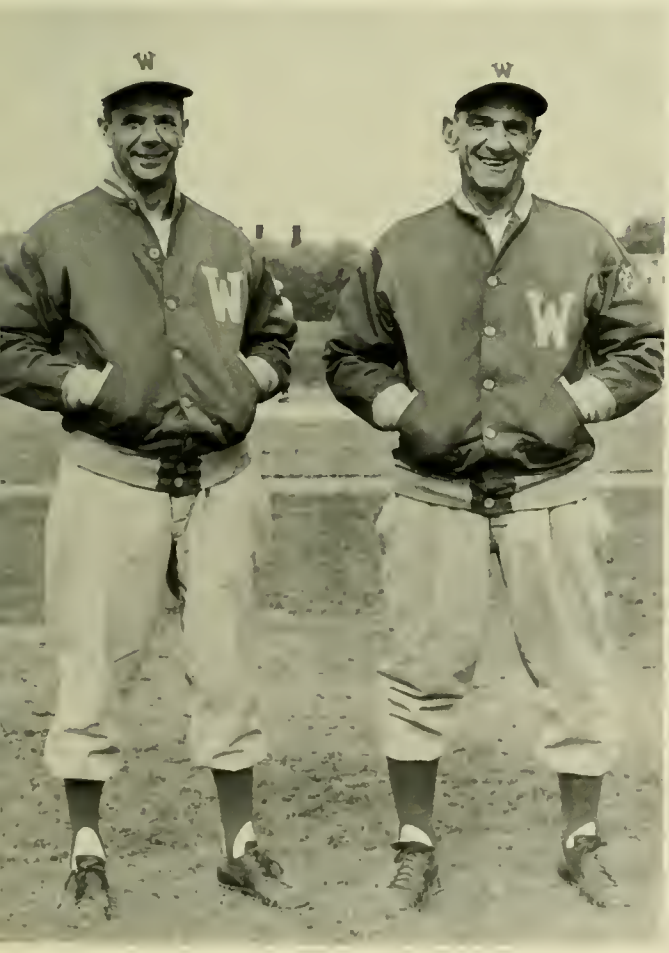

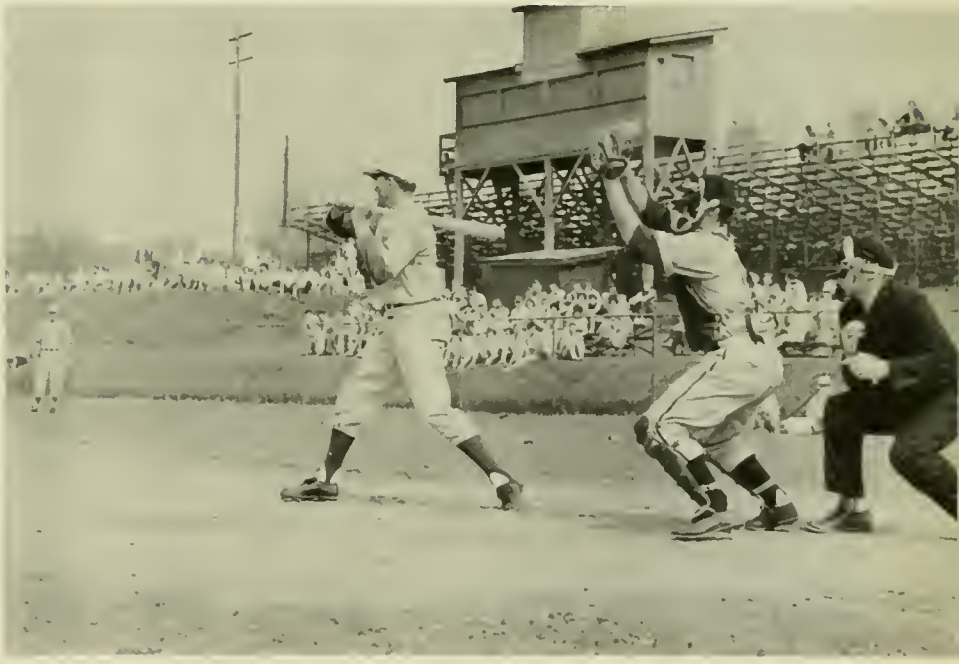

Pitcher-outfielder Fred Hoffman, one of West Chester's best hitters in 1954, looks down to first base coach Samuel Murray for a sign as he elects to look at a high pitch.

W.R.A. SPONSOR—Miss Katherine Margerum is presently serving her first year as adviser to the Women's Recreation Association. Under Miss Margerum's capable leadership and bubbling enthusiasm, W.R.A. has moved forward in membership, activities, and professional interests.

W.R.A. OFFICERS—To uphold its objectives of good sportsmanship and the promotion of a wholesome recreation program, the Women's Recreation Association requires good leadership. This requirement was expertly fulfilled by Shirley Kile, Norma Ort, Joan Waterfield, Helen Bader, and Mary Grubb.

W.R.A.

W. R. A. Managers

The individuals directly responsible for the success of each activity offered by W.R.A. are the managers. Under the capable direction of women faculty members of the Health and Physical Education staff, each manager offers a challenging program in her specific activity.

This year Tulane Templeton and Amy Loy directed the flights of the arrow and the shuttlecock. Ann Adams and Marion Snook directed intramural and extramural basketball; Patricia Harvey and Mary Stefancin organized a similar hockey program; Margaret Bradley and Marget Brooker conducted intramural and extramural tennis; and Mary Bigony directed a similar softball program. Barbara Rhodes led the keglers, Ann Westburg set the "T" for the golfers, and Virginia Gray led lacrosse. Modern dance, outing club, roller skating, and tumbling were captained by Barbara Kern, Marjorie Bayer, Janet Bickel, and Mary Smith. The mermaids were escorted by Sandra Hubicsak and Sandra Kauffman, while Marguerite Crowley and Barbara Eckenroth directed volleyball contests.

Swimming

SWIMMING — Splash! Splash! This is what can be heard every Wednesday and Friday afternoon from three to four when W.R.A recreational swimming is held in the Fieldhouse Pool. Instruction is given to beginners, intermediates and senior life saving members. Under the leadership of Miss Jean Landis and Miss Barbara Coates, faculty advisors, W.R.A. swimming is fast becoming one of the most popular sports on campus. Sandra Hubisack and Sandra Kauffman are the managers.

Outing

OUTING — The Outing Club will resume their activities after a winter vacation in March. The club has secured some bicycles which will be ready and usable for the members later on. Weekly outings and one week-end outing are on the agenda as some of the future activities.

Skating

ROLLER SKATING—If you had been in the vicinity of the Old Gym some afternoon, you would have undoubtedly heard the skaters as they did their whirls and turns. Many co-eds took advantage of the opportunity to participate in the skating program offered by Janet Bickel and W.R.A. This carry-over sport offers fun and exercise.

Bowling

BOWLING — Bowling is one of the popular individual sports offered by W.R.A. Under Barbara Rhodes' capable and interested leadership, approximately twenty-five girls journeyed to the Gay Street Bowling Alley every Thursday afternoon. The group was divided into five teams to provide opportunity for beginning, intermediate, and advanced bowlers.

Badminton

BADMINTON — One of many individual sports offered by the Women's Recreation Association is the ever popular game of badminton. The group was divided this year according to ability, providing opportunity for instruction. Amy Loy, manager of this activity, planned a tournament for the group.

Hockey

Ground! Sticks! Thus began an outstanding year for hockey enthusiasts at West Chester. This was one of the biggest years for extramural hockey at the college. Four teams were organized by co-managers Patricia Harvey and Mary Stefancin and coached by Miss Dorothy Yanisch.

The highlight of the season was the All-College Hockey Tournament held at West Chester on October thirtieth. Teams from ten colleges were represented. After much competitive play, the judges selected Joan Waterfield, Elizabeth Wolle, Janet Bickel, and Patricia Melrath to attend the National Women's Field Hockey Tournament to be held at Ann Arbor, Michigan, the last week in November.

Coach and Manager, Miss Dorothy Yanisch and Patricia Harvey.

First Row: P. Harvey, B. Wolle, B. Clyde, R. Barthelmess, M. McKeone, H. Watters, M. Walter, J. Bickel, P. Melrath, M. Bigony, M. Natale, J. Waterfield. *Second Row:* M. Stefancin, M. Zercher, H. Bader, J. Good, M. Snook, B. Grosh, L. Johnston, G. Bonner, M. Annett, B. Bodie, J. Pennypacker, N. Heegard, D. Yanisch. *Third Row:* F. Ireland, F. Hottenstein, R. Hobbs, J. Chubb, G. Entriken, P. Shelley, M. Pfuhl, E. Gorman, C. Donohue, J. Carver.

Joan Waterfield, playing the right wing position, is shown as she attempts to overtake her opponent at the All College Tournament held at West Chester.

Betty Cowperthwait and Joan Waterfield attempt to break up a pass by Temple's forward line. Who got that ball?

Marguerite Crowley, at left inner, moves down the field to receive a pass from the right wing, Joan Waterfield.

Janet Bickel executes a perfect circular tackle around her opponent.

Left to right, front row: N. Dwyer, D. Kelsey, I. Gorman, M. Pfull, L. Anderson, P. Hess. *Back Row:* A. Corrado, R. Wagner, M. Snook, J. Wood, J. Powers, M. Miller, B. Brandt.

Intramural Hockey

Intramural hockey, under the direction of Ann Corrado, interested many girls this year. With the assistance of Miss Ruth Reed and several senior health education students, instruction and tournament were organized for beginning, intermediate, and advanced players. The Rushin-Hushin team captured the advanced tournament title, while the Hockeyettes triumphed in the intermediate league.

The play is being re-started with a bully by J. Bickel and M. Bigony. Which way will the ball go? J. Lennox, B. Wolle, B. Cowperthwait and P. Crowley are all waiting to see the direction of play. This scene is at an intramural game.

Everyone is ready to go. Seen are M. Walter, C. Donohue, B. Clyde, B. Cowperthwait, J. Chubb, M. Natale and G. Bonner.

THE SWISHETTES—Intramural Basketball Champs—*Back Row, left to right:* E. Espy, M. Gingrich, A. Shaw, B. Grosh, J. Cassidy. *Front Row:* Y. Royce, F. Ireland, K. David, J. Detwiler.

Marjorie Andrews blocks a set shot which Betty Cowperthwait meant for the basket.

Intramural Basketball

With the opening of the basketball season early in November, Ann Adams and Marian Snook, co-managers, organized the girls into beginning, intermediate, and advanced groups. After a few weeks of hard practice, teams were organized, and competitive games were played throughout the season to determine the winning team of each group.

Acting as coaches for the various teams were the sophomore health education students. The junior and senior girls did the officiating, while the freshman girls helped as timekeepers and scorekeepers. Miss Margerum and Miss Coates served as faculty advisers.

All eyes are on the ball as Ruth Hobbs and Betty Cowperthwait attempt to gain control.

Standing, left to right: J. Hegen, P. Dillon, B. Wolle, M. Lombardo, L. Johnson, J. Pennypacker, M. Andrews, J. Waterfield, J. Smedley, M. Grubb. *Kneeling:* N. Heegard, N. Dwyer, M. Natale, J. Bonsall, M. Fitzgerald, M. Crowley, R. Barthelomea, A. Minnie, A. McComsey, D. Rife. *Seated:* L. Herner, M. Bird, J. Bickel, M. Keller, M. Walter, M. Snook, N. Fowler, B. Cowperthwait, J. Shimer, E. Patton, N. Fehr.

Coaches Margerum and Coates plan the strategy.

Basketball

The new year opened another season of girls' extramural basketball at West Chester. Many enthusiastic and well-trained girls reported for practice, but the number was reduced to a select few to warrant more efficient practice.

Miss Katherine Margerum and Miss Coates, faculty coaches, worked long and hard with the girls in order to have the squad in good condition to meet a challenging schedule. March third took the girls to Immaculata College for the first game of the season. Second on the schedule, March tenth, was Swarthmore, followed lastly by Ursinus, March fifteenth. Each game proved a worthy opponent and a real test of skill for the West Chester maidens.

Many gain enjoyment through the well organized extramural basketball program.

Hagen outjumps teammate McComsey in closing minutes of practice.

Jane Hagen shoots for two, while Peg Crawley offers interference.

Volleyball is one of the favorite after-class activities. Here, Janet Bickel returns the ball to the waiting opponents.

Volleyball

Volleyball is fast becoming one of the most popular sports on campus as can be seen from the number who participate. The season opened with fourteen teams playing co-recreational volleyball every week in the Ehringer and Old Gym. Marguerite Crowley and Richard Graumenz were the chairmen of the co-recreational program which ended before Christmas.

W.R.A. volleyball started December twentieth under the able leadship of Miss Muriel Leach and the hard working managers, Barbara Eckenroth and Marguerite Crowley.

During the spring, another popular feature is the inter-dormitory matches in which the girls participate.

Archery

Arrows can be seen whizzing through the air twice a week when the twenty-six members of the Archery Club meet. Sponsored by Miss Myra Wade and led by manager Tulane Templeton, the Archery team planned three meets with the University of Pennsylvania, Rosemont, and Swarthmore. The Archery Club meets in the Old Gym during poor weather and behind the Infirmary when the weather is fair.

First Row: P. Repass, N. Choates, Y. Pellitieri, D. Hill, L. Blackwell. *Standing:* L. Miller, M. Kennedy, S. Hylyrd, H. Candy, J. Anderson. J. Tatem, T. Templeton, Manager.

"T" for Two .... Tumbling

Left to right, Front Row: Helen Ludwin, Eileen Gorman, Annamae Brosky, Carol Gable, Nancy Dwyer, Lorraine Walsh, Joan Schimer. *Second Row:* Yvonne Roye, Frances Hottenstein, Jill Handshew, Shirley Montgomery, Ginger Hight, Nancy Matthews. *Back Row:* Jacqueline Shea, Helen Herr, Mary Lou Gingrich, Marion McKeane, Elisabeth Davis, Ruth Hobbs, Mary Lou Natale, Jacqueline Knopp.

Tennis

Four returnees for extramural tennis team this year are, *left to right,* Frances Keimer, Margaret Brocker, Jean Smedley, and Joanne Kramer.

TENNIS TEAM

The Tennis Team, coached by Miss Margerum and managed by Herman Freitag, lost to Swarthmore, but beat Temple during the spring of 1954. Ann Feeney, Margaret Brooker, Joann Kramer, Herma Freitag, Nancy Vulich, Janet Ughes, Jean Smedley, and Norma Ort saw extramural action. Some potential stars who are expected to take part this year in extramural action are Jean Smedley, Joann Kramer, Norma Ort, and Herma Freitag. During the spring of 1955 matches were played with Ursinus off campus and with Temple and Drexel at home.

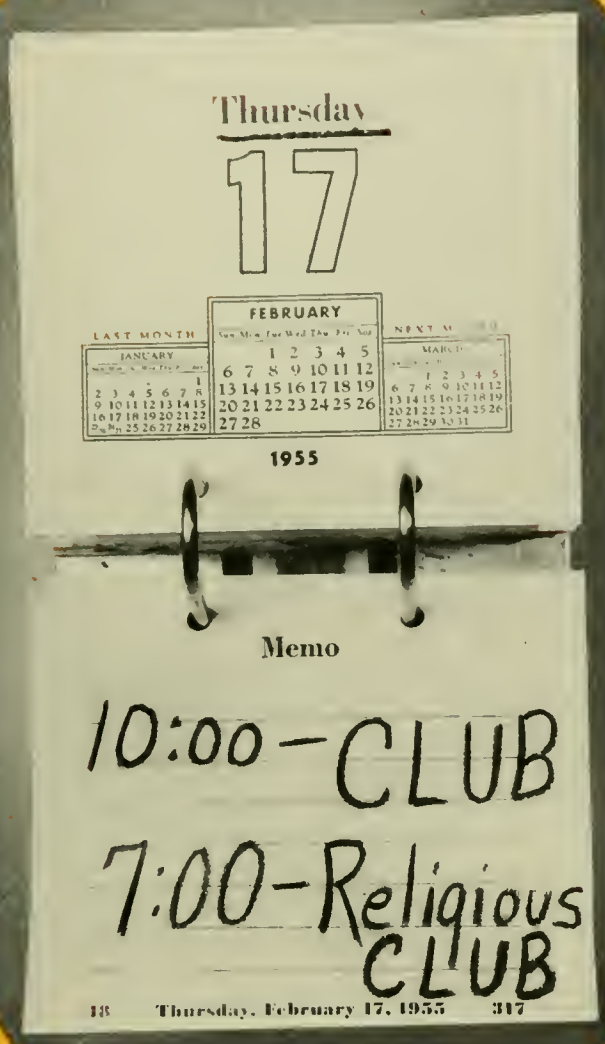

time to gather

Organizations

The combined Literary and Business staffs of the 1955 Serpentine

THE SERPENTINE

SERPENTINE STAFF 1955

Editorial Staff: Marjorie A. Slee, Editor-in-Chief; Caroline Foerster, Associate Editor.

Literary Staff: Phyllis Weirman, Editor, Mary Brubaker, Joanne Carter, John Collins, Lorene Ewing, Joan Fleischmann, Marilyn Hagey, Bertha Kenyon, Lois Lape, Annamay Lowry, Gwynn Shandle, Lucia Tompkins, Elizabeth Ilgenfritz, Janet Wise.

Typing: Melba Evans, Editor, Margery Bair, Shirley Drake, Maude Garrison, Betty McElwee, Albert Mauthe, Norma Koch, Lucy Reed, Eleanor Rowlands, Renee Rutherford, Gwynn Shandle.

Photography: Margaret Clark, Editor, Patricia Crider, Ann Dunn, Joanne Florey, Dona Kessler, Lois Lape, Albert Mauthe, Harriet Schwindt, Lois Walker, Geneva Wheeler, Neal Young.

Sports: Barbara Eckenroth, Nicholas Spennato, Editors, John Collins, Amy Loy, Marcy Manwiller, Audrey Yeager.

Art: Jean McIvor, Phyllis Rhoads, Editors, Joan Berry, Jean Fisher, Juliann Ford, Patricia Hixon, Polly Jamison, Annamay Lowry.

Advisers: Miss Mary Elizabeth Clark, Dr. Earl F. Sykes, Mr. Theodore Hallman.

Photographer: Harry Haldeman.

Business Staff: Ronald Rosenberg, Business Manager; Frank Wright, Assistant Business Manager; Ray Jensen, Assistant Business Manager; Robert Sindaco, Assistant Business Manager.

General Business Staff: Tessre Carthage, Martha Arena, Katherine Fende, Jean Fisher, Barbara Geiger, Florence Goff, Angela Luca, Elizabeth McElwee, Marcy Manwiler, Dale Melada, Yvonne Stallman, Louis Tancredi, Albert Unger.

RONALD ROSENBERG
Business Manager

MARJORIE A. SLEE
Editor-in-Chief

EDITORS, *left to right:* Melba Evans, Typing; Phyllis Rhoads, Art; Barbara Eckenroth, Girls' Sports; Margaret Clark, Photography; Caroline Foerster, Associate Editor; Marjorie Slee, Editor-in-Chief; Phyllis Weirman, Literary; Jean McIvor, Art. *Not pictured:* Nicholas Spennato, Men's Sports.

on the spot . . . .

Members of the *Quad Angles* staff are, *seated on the floor:* J. Campbell, T. Carthage, J. Benson, and M. Higgins. *Second Row, Seated:* J. Schade, J. Tatem, B. Geiger, J. Fisher, K. Crawford, and J. Archer. *Standing:* J. Diehl, D. Rogers, B. Eckenroth, M. Hagey, M. Woodward, M. Manwiller, B. Carbaugh, A. Kennedy, L. Fischer, and Y. Trasatti.

Working on the paste-up, the final step before printing, are: Jean Fisher, editor-in-chief; Joseph Schade, business manager, and Barbara Geiger, news editor.

One of the most active and busiest organizations on our campus is the *Quad Angles* staff, for it publishes the college newspaper which appears every two weeks. This six-page publication covers all phases of our college life. The staff is composed of students interested in journalism and is under the supervision of Jean Fisher, editor-in-chief, and Dr. Thomas E. Berry, faculty adviser. The entire staff, through its tireless efforts, has produced a newspaper of which the college can be proud.

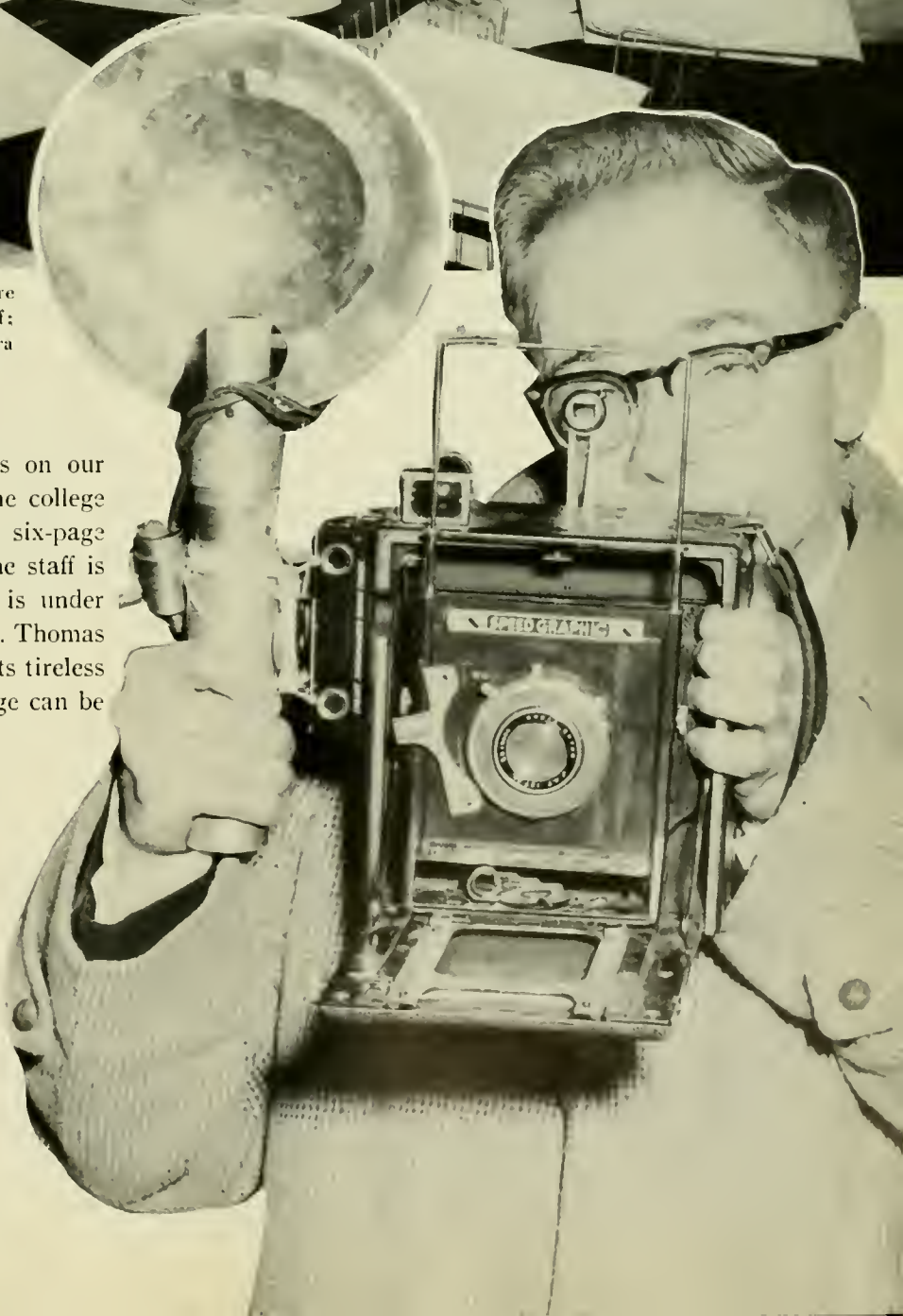

Quad Angles

Legislative Assembly

Government . . . . by the student

The Legislative Assembly is composed of faculty members, who serve as advisers, and student members, one from each class and one from each of the day and dormitory councils. Legislation suggested by the cabinet of Student Government is approved or rejected by the Association.

Advisory Board

Back Row: Miss Caton, Elaine Hill, Margaret Holman, Carol Foerster, Elizabeth Callery, Miss Bernatz. *Front Row:* Betty Kiler, Joan Coolbaugh, Helen Dennis, Elizabeth Williams.

Under the leadership of Carolyn Foerster as president, the Advisory Board has been successful in accomplishing its purpose as the coordinator of the Women's Day Student Council and the Women's Dormitory Council. This group also sponsors many social activities for the women students.

Student Activities Association

The Student Activities Association is the organization that is active in planning programs and in assisting financially the various clubs and athletic groups on campus. This organization is coordinated by the Executive Board under the direction of Dr. Robert F. Anderson. The board, which consists of students elected annually by the entire student body, allots and distributes funds as provided for in the college policy. Each year the Student Activities Association sponsors the outstanding All-Star Programs.

"Hall Meeting!" This call, familiar to all dormitory women, symbolizes one of the many functions of the Women's Dormitory Council. This group also sponsors lobby sings, dormitory parties, and other social activities.

Women's Dormitory Council

With purposeful enthusiasm, the Women's Day Student Council plans a diversified program which provides social activity and individual counseling for commuting women students. The organization also encourages friendly relations between the dormitory and the day students.

Women's Day Council

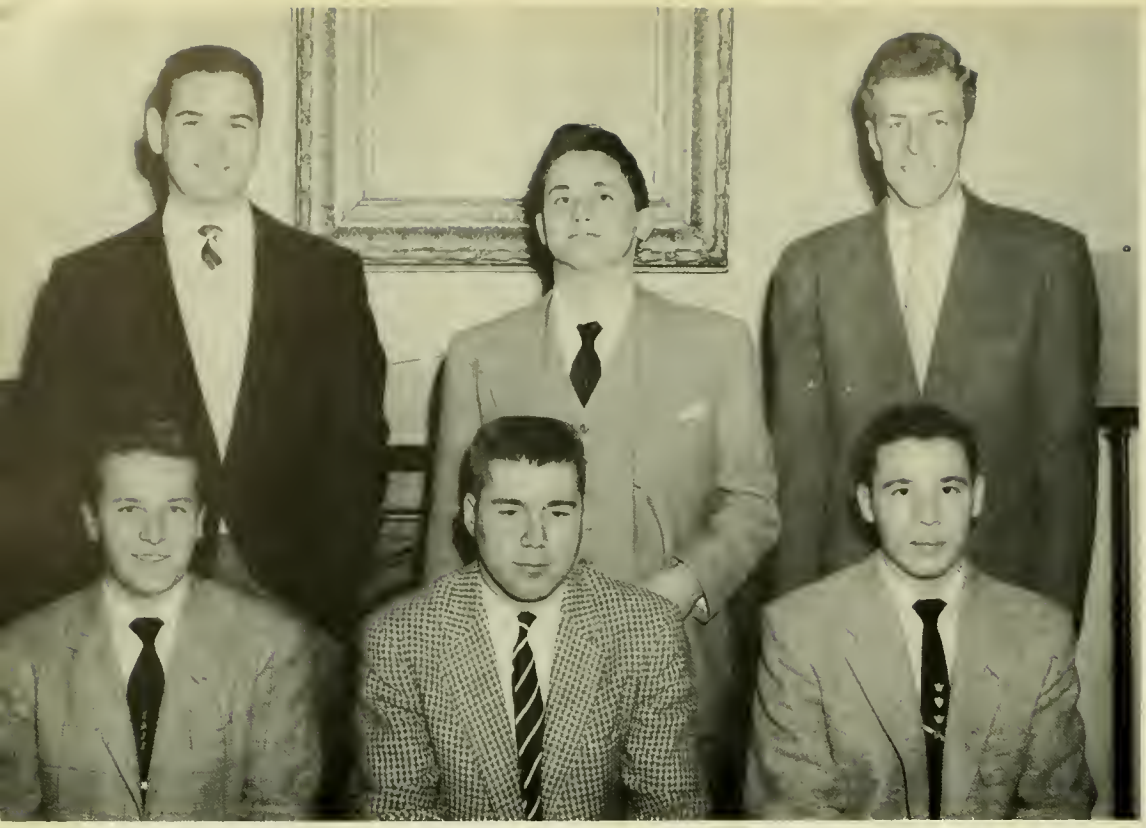

The Men's Day Council was established to meet the needs of commuting men students. This body has made provisions for ping-pong enthusiasts and informal conversational groups. The council also maintains locker and study rooms for the convenience of commuters.

Men's Day Council

Men's Dormitory Council

The members of the Men's Dormitory Council work with other campus organizations to establish the feeling of good fellowship among the college students. This organization endeavors to promote the Bloodmobile and the Charities Campaign, and it is instrumental in carrying through to completion these plans and other campus interests.

OFFICERS, *left to right:* Robert Werner, Vice-President; Florence Berks, President; Roberta Matisoff, Secretary; and Thomas Jacoby, Treasurer.

HILLEL

The Hillel Club on campus is a segment of the B'nai B'rith Hillel Foundations, a national organization devoted to religious, cultural, and counseling service among Jewish students at American Universities. Hillel's aims and objectives are symbolized by its very name, which links the movement with the gentle sage of the First Century, who was one of the great teachers and scholars of Jewish history and whose passionate love of Jewish learning marked him as the ideal symbol of the Jewish spirit of all ages. Hillel is primarily an educational institution designed to serve as the liaison between the Jewish student body and the valued heritage of the Jew.

Seated: Elizabeth McElwee, Secretary Treasurer, Margaret Walter, Mary Weidman, Elizabeth Edwards. *Standing:* Marilyn Merkel, Vice-President; Ann Lankford, Dorothy Walter, Kenneth Brobst, President.

I.V.C.F.

The West Chester Inter-Varsity Christian Fellowship is a branch of the International Inter-Varsity Christian Fellowship which has two hundred fifteen chapters on college campuses in the United States. Its main purpose is to strengthen the spiritual life of its members through the study of the Bible, and in connection with this aim, Inter-Varsity sponsors nine Bible study groups for West Chester students. The club held a picnic in the fall and a spring banquet in honor of the seniors. Inter-varsity members may attend, in addition to their weekly meetings, monthly area meetings and two semi-yearly conferences to which many schools in this area are invited.

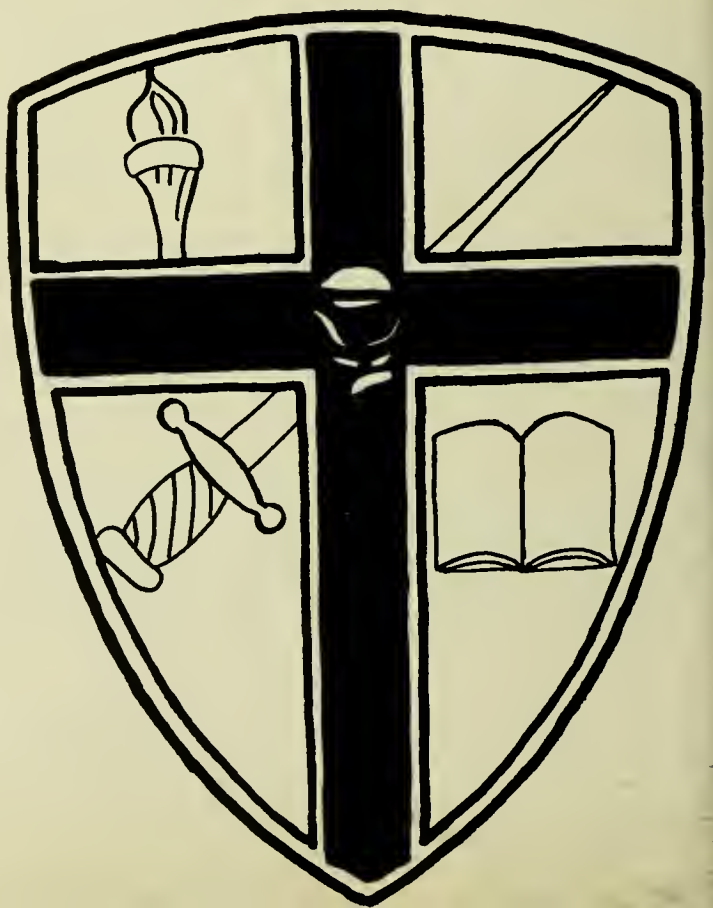

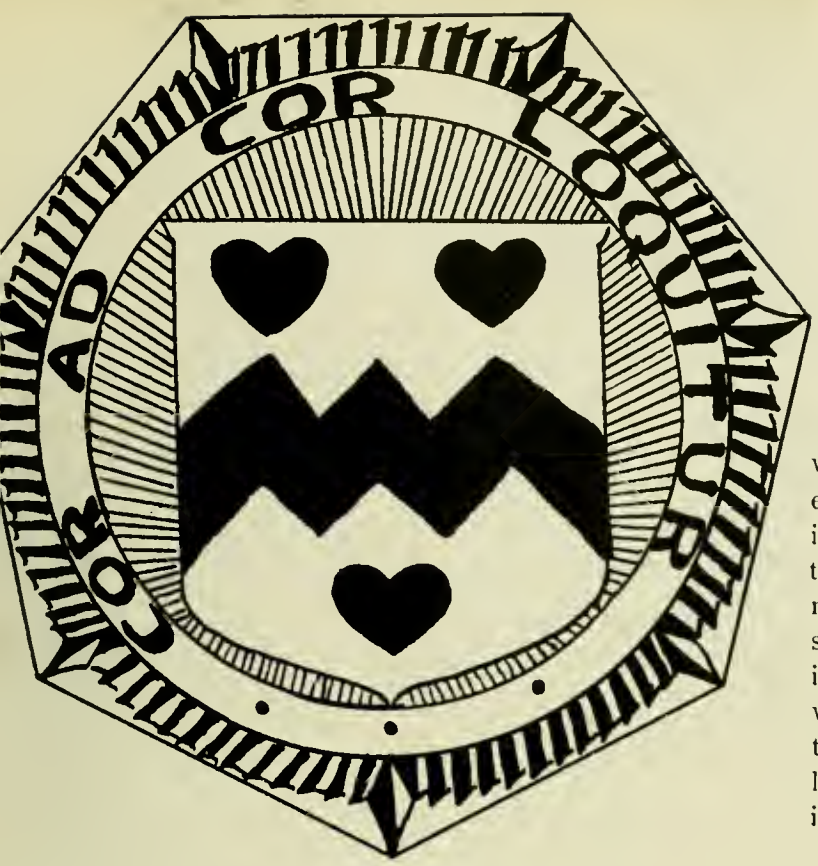

NEWMAN

Satisfying the religious needs of the Catholic men and women on campus, the Newman Club has functioned since the early thirties. Along with the religious phase of the club are included activities to meet the educational and social needs of the members. Several interesting programs on subjects pertinent to young Catholics are presented each semester by outstanding Catholic laymen. The social activities of the club included a picnic, dances, and programs of entertainment, all of which were well attended. This year the club has been under the successful guidance of its able president, Hampton Williams, its understanding faculty adviser, Miss Ann Shaub, and its dynamic chaplain, Father Faunce.

OFFICERS, *left to right:* Hampton Williams, President; Sandra Cleaver, Choir Director; Mary Callery, Secretary; and William McCormick, Vice-President.

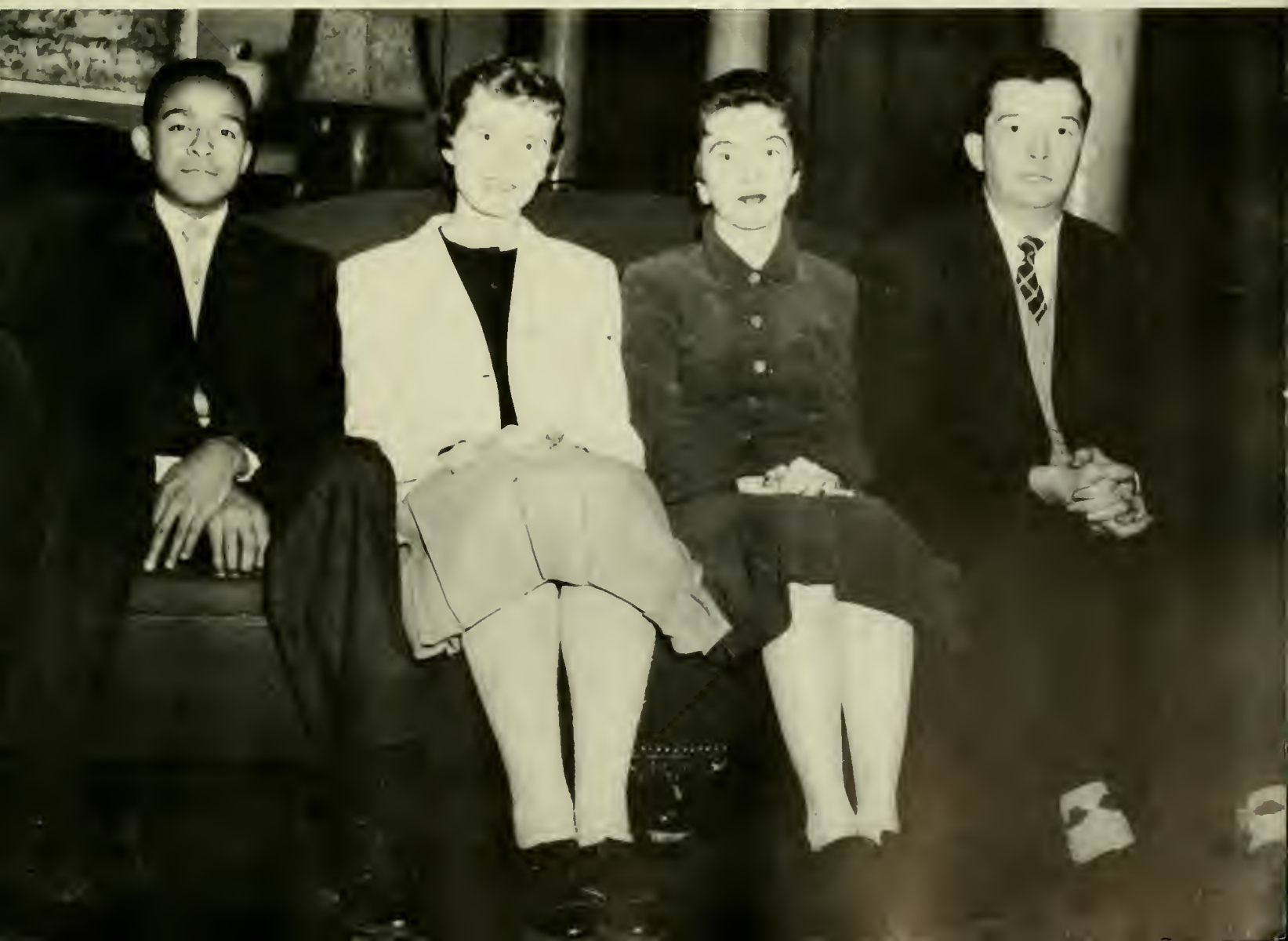

Seated: Rosedith Bibleheimer, First Vice-President; Elizabeth Ilgenfritz, President; Elizabeth Donaldson, Secretary. *Standing:* Mr. John Gutscher, Adviser; Frank Fitzgerald, Treasurer. *Not Pictured:* William Wilson, Second Vice-President.

S.C.A.

With the largest membership in its history at West Chester, the Student Christian Association carried on a full program of religious and social activities throughout the year. More than four hundred student and faculty members joined to make Thursday night worship services particularly inspirational and challenging. Spccial holidays were observed with a Christmas cantata by the S. C. A. Choir, and in familiar campus tradition, with the Easter Communion and Dawn Service. The social accomplishments of the association were initiated in September with lobby and campfire sings. Other successful social events included the Christmas fair, supper hikes, exchange programs with neighboring colleges, and monthly socials in Recreation Hall.

F. T. A.

Dr. George R. Cressman, Adviser
FIRST SEMESTER OFFICERS: Fred Funk, President; Andrew Thompson, Vice-President; Ann Lightkep, Secretary; and Beverly Fisher, Dues Secretary.
SECOND SEMESTER OFFICERS: Ann Lightkep, President; Clem Smith, Vice-President; Elizabeth Ferguson, Secretary; and Charlotte Mamounis, Dues Secretary.

Mr. Alton J. Childers, Adviser
OFFICERS: Mary Weidman, President; Hilda Wright, Vice-President; Barbara Leonard, Secretary; and Marguerite Jones, Treasurer.

A. C. E.

Speech Clinic

Miss S. Elizabeth Tyson, Adviser.
This clinic offers corrective aid to college students and children of the community.

Neithian Club

Mrs. Helen Ivins, Dr. Mark M. Evans, Advisers
OFFICERS: Melba Evans, President; Betty Kiler, Vice-President; Mary Lou Haines, Secretary; Frederica Foerster, Treasurer; Joanne Murphy, Publicity.

Art

Mr. R. McKinney, Adviser
OFFICERS: John Van Newkirk, President; Barbara Loftus, Vice-President; and Mary D. Hill, Secretary.

Astronomy

Mr. John Maier, Adviser
OFFICERS: Frederick Sack, President; Anthony Marhefka, Vice-President; and Joyce Lampe, Secretary.

Bridge

Miss Bernice Bernatz, Adviser
Shirley McPherson, Chairman.

French

Mrs. Elizabeth Sevier, Adviser.
OFFICERS: Margaret Woodward, President; and Peter Staudenmaier, Secretary-Treasurer.

Geography

Dr. Alvin S. Keinard, Adviser
OFFICERS: Sandra Hubiesak, President; Roy Corkadel, Vice-President; and Harriet Shields, Secretary.

Government

Dr. Byron Fleck, Adviser
OFFICERS: Raymond Granoff, President; Bruce Rouzer, Vice-President; and Joseph C. O'Neill, Jr., Secretary.

Math

Dr E. M. Travis, Adviser
OFFICERS: Albert H. Mauthe, President; Marjorie Lehr, Vice-President; and Dorothy E. Sudler, Secretary.

Music

Miss Ethel Keller, Adviser
OFFICERS: Shirley Wentz, President; Gwendolyn Griffeth, Vice-President; Jeanne Gates, Secretary; and Beverly Davis, Treasurer.

Philosophy

Dr. James Bonder, Adviser
OFFICERS: George Carlin, President; Karl Schaefer, Vice-President; and Bernard A. McManus, Secretary.

Dr. Weagley, Adviser
OFFICERS: Sewell Douglas, President; Shirley Miles, Vice-President; and Vivian Thompson, Secretary.

Photography

Phonograph

Mr. S. P. Middleton, Adviser
OFFICERS: William Murphy, President; Floyd Williams, Vice-President; and Gloria Brensinger, Secretary.

Radio

Mr. Powell S. Thomas, Adviser
OFFICERS: Gerald Collopy, President; William Streissguth, Vice-President; and Audrey Murphy, Secretary.

Science

Dr. R. Gordon, Adviser
OFFICERS: Anthony Marhefa, President; Thomas Werner, Vice-President; and Richard Montgomery, Secretary-Treasurer.

Veterans

Mr. Godlove, Adviser

Little Theater

Little Theater, which is one of the regular extra-curricular clubs on campus, offers a dramatic experience for interested and talented students of all curricula. The group spends its time studying the various aspects of play production, as well as presenting several plays for the public each year.

The first semester, with the absence of Miss Barrer the regular adviser, the club was under the able direction of Mr. Landrum. Under his leadership, the young players gave a delightful presentation of Noel Coward's *Blithe Spirit*. The other production of that semester was a student directed and produced presentation of James Barry's one act play, *Shall We Join the Ladies?* This provided one of the outstanding Convocation programs, and was a tribute to the efforts and abilities of those responsible.

The second semester Miss Barrer resumed direction of the group, and the students eagerly began preparing for several spring productions.

The cast of James Barry's "Shall We Join the Ladies?" as they appeared to the student body during a first semester convocation program.

An incident of interest to all from the students' presentation of Noel Coward's *Blithe Spirit.*

VALKYRIE

"Knightly daughters-symbols of fraternity"—Valkyrie becomes to every sophomore "health ed" an opportunity to belong to an ever active club. This closely knit organization supports campus activities and aids in entertaining the community. Such entertainment includes a show, given every spring, a holiday party, a Christmas choral program, and special entertainments.

With its largest membership this year, Valkyrie organized a Booster Club to increase school spirit.

FRIARS

This honorary men's organization sponsors an informal dance each semester, awards a scholarship to a promising and needy male member of the Junior Class, and presents a trophy to the championship men's intramural basketball team.

VARSITY

The Varsity Club is an organization which is composed of the letter winning members of the athletic squads.
The major functions of the club this year were the publishing of the *Ram's Horn*, the co-sponsoring of the Swedish Gym Team, and the presentation of two informal dances.

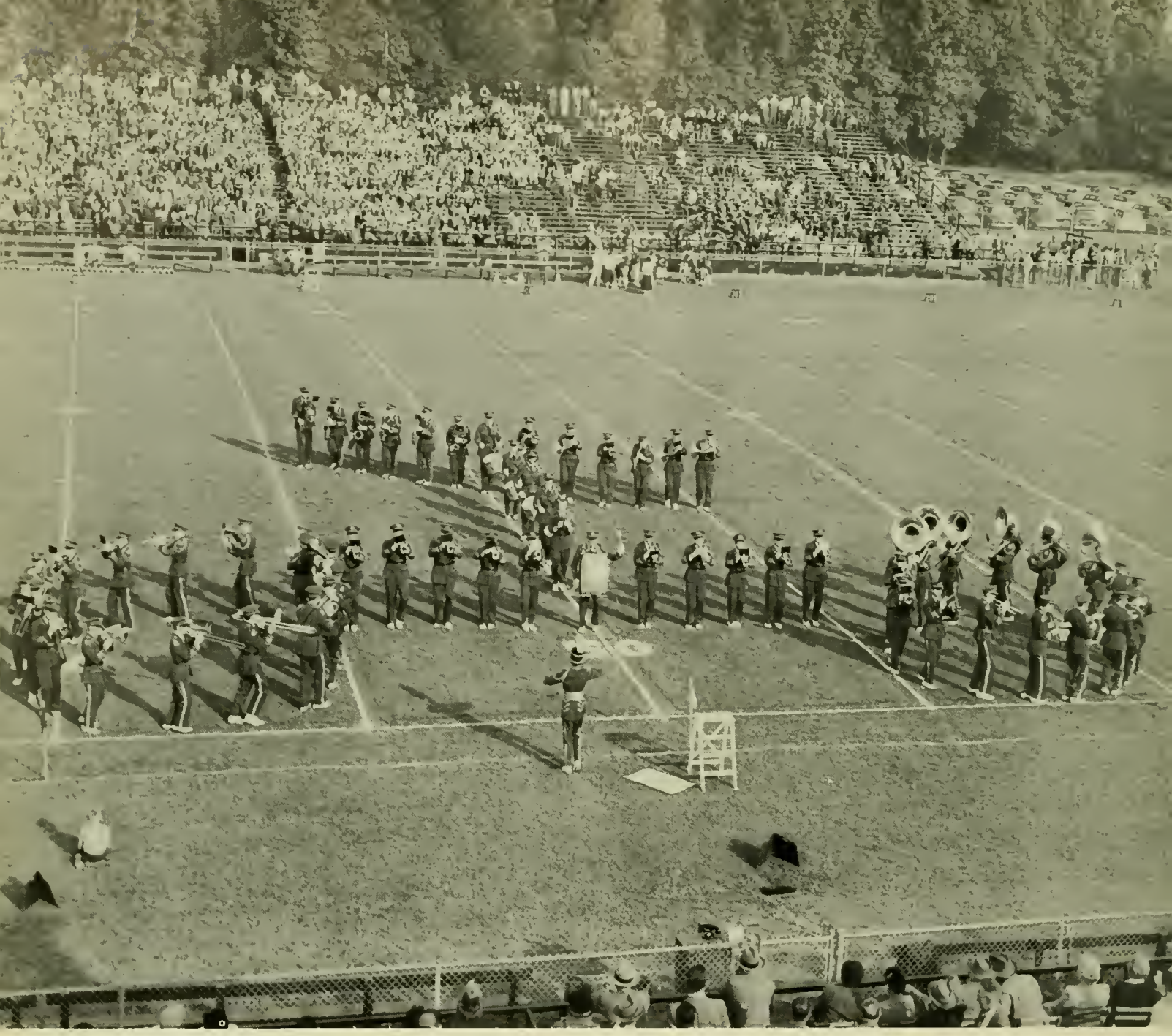

Marching Band

Led by Drum Major Frank Ferraro and directed by Mr. Paul Carson and Dr. Antonowich, the 1954 Marching Band lived up to its traditional reputation of thrilling the football fans with marching and music. Headlining the season's activities was a guest appearance at a professional football game in Philadelphia.

Criterions

One of the numerous musical organizations on campus, the Criterions has been providing dance music for major school functions for many years. The band has undergone many important changes during the past year. It has added more variety to its library and has come up with a pleasing commercial dance style. Much of this revision can be attritubed to original arrangements contributed by various members of the group.

Symphony

The Symphony Orchestra consists of eighty-two members who are representatives of all curricula. This year the orchestra was under the very capable direction of Mr. Powell Middleton. The main feature of the Spring Concert was the performance of the "First Movement" of Beethoven's *Fourth Piano Concerto* by Miss Martha Parker, a junior music student at our college. The program also included the second performance of Mr. Zimmer's Tone Poem. *Great Smokey*. This composition was first presented at West Chester ten years ago. The audience also enjoyed the first performance of *Sarabande in the Olden Style*, scored for strings by Wilsson Osborne, and Mr. Middleton's transcription of Bach's *Sarabande* from the violin sonata.

and Sinfonietta

This unique group of skilled performers, under the direction of Dr. Constantine Johns, is one of the finest musical organizations on our campus and certainly ranks with the finer collegiate ensembles among the country's colleges and universities. Each member is carefully selected for his or her high-playing proficiency as well as for close blend with other players. There are twenty-eight musicians in the Sinfonietta, and all hold down the more responsible positions in such large organizations as the Symphony Orchestra and the Concert Band. The Sinfonietta was presented in formal concert in Philips Memorial Auditorium on April 17. The program was for the small symphonic group, with music ranging from Bach's *Brandenburg Concerto for Trumpet, Flute, Oboe, Violin* to Copland's "Hoe-Down" from *Rodeo*.

Women's Glee Club

The musical organization on campus which offers enjoyment for the women students who are not members of the music curriculum is the Girls' Glee Club. The glee club meets weekly in preparation for its participation in the Christmas Carol Service and its Annual Spring Concert. The girls sing a variety of numbers, and they are under the capable direction of Dr. Frank Cheesman. Elizabeth Ilgenfritz served as the accompanist for this organization, while Margaret Clark was president.

College Choir

The College Choir, which is directed by Mr. Arthur E. Jones, is composed of ninety selected members of the Music Education Curriculum. This year, the College Choir presented several concerts in schools and churches in the vicinity of West Chester. On campus, the College Choir participated in the Career Day Program and in the annual Christmas Carol Service. The members also presented their annual concert on campus, April the twenty-ninth.

Men's Chorus

The Men's Chorus, under the able direction of Mr. Ginter, is one of the many musical organizations on campus. It is comprised of male students from every curriculum. The chorus preforms twice during the school year, participating in the traditional Carol Service at Christmas, and giving a concert of its own during the spring. The performance of the chorus this year has been a tribute to the capabilities of Mr. Ginter, and it is certain that this group will continue to maintain the high standards which it has set.

Junior Chorus

The Junior Chorus, which is directed by Mr. Arthur E. Jones, is made up of seventy-five women of the Music Education Curriculm. It includes all freshman women and those women who are not members of the College Choir. The Junior Chorus participates in the annual Christmas Carol Service. It also presents a concert in the second semester of every year.

Concert Band

The Concert Band, which is directed by Mr. Edward Zimmer, is made up of eighty-six instrumentalists who have been selected from students in all curricula in the college. They play music which has been written or arranged for a symphonic band. On May the first the Concert Band presented its annual concert, which featured two works of Tschaikowsky: "The Finale" from *The Fourth Symphony,* and the "Suite" from *The Swan Lake Ballet.* The Concert Band also presented programs in high schools.

Brass Ensemble

The Brass Ensemble, directed by Mr. Powell Middleton, consists of horns, cornets, trombones, baritones, and tubas. The Ensemble participates in campus recitals and civic programs.

PATRONS

MR. PAUL S. ANDERS
MR. JOHN E. BABE
MR. AND MRS. THEODORE R. BAUMAN
MR. SAMUEL BELLAFONTE
MR. AND MRS. PAUL H. BENZ
MR. AND MRS. JAMES P. BERRY
MR. AND MRS. PAUL BINGAMAN
MR. AND MRS. BRANTON
MRS. R. L. BROWN
MR. WALTER E. BUECHELE, SR.
MR. JOHN E. BURBAKER
MRS. VINCENT A. CALLERY
MRS. MAUD S. CARTER
MR. AND MRS. GLEN W. CHAMBERS
MR. AND MRS. LAWRENCE J. CLEAVER
MR. DOMINIC J. CORRADO
MRS. WILLIAM C. COWPERTHWAIT
MR. AND MRS. D. R. CRIDER
MR. PHILLIP CULBREATH
MR. AND MRS. JOHN A. DALEY
MR. AND MRS. STANLEY G. DENNIS
MR. LEE G. DILLON
MR. AND MRS. F. V. DIVER
MR. AND MRS. NAYLOR DRAIN
MR. AND MRS. RALPH DUGAN
MR. AND MRS. JOHN C. ETTINGER
MR. CHARLES H. EWING
MR. EDWIN FELL
MR. AND MRS. JOEL FELSBURG
MR. AND MRS. LLOYD R. FERGUSON
MRS. GEORGE F. FISHER

PATRONS—Continued

MR. AND MRS. JOHN J. FITZPATRICK
MRS. GERTRUDE FLEISCHMANN
REV. DR. AND MRS. FRED C. FOERSTER
MR. GUY L. FOY
MR. AND MRS. MILLARD D. FREEMAN
MR. AND MRS. CECIL M. FUTER
MR. WILLIAM F. GANTER
MR. AND MRS. RUSSELL J. GEIGER
MR. AND MRS. JOHN J. GOFF
MRS. JAMES GRAHAM
MR. ALBERT GROFF
MR. AND MRS. HARRY HALDEMAN, SR.
MR. AND MRS. ROBERT M. HANNEY
MRS. MILDRED D. HARRIS
MR. HENRY HARROD, JR.
MRS. NEVIN HOCKENBERRY
MR. WILLIAM HOECHST
MRS. ANNA ILGENFRITZ
MR. AND MRS. E. W. JOHNSON
MR. AND MRS. HOWARD J. KAUFFMAN
MRS. S. K. KELSO
MRS. BERTHA KENYON
MR. AND MRS. HERBERT A. KESSLER
MRS. ROGER D. KETTINION
MR. JOHN R. KILER
MR. WALTER KING
MR. AND MRS. J. R. KLINE
MR. AND MRS. HOWARD D. KOCH
MR. AND MRS. RUSSELL KRAMER
MR. AND MRS. WILLIAM LAPE
MR. AND MRS. MICHAEL LAPCHAK
MR. AND MRS. SAMUEL LASTER

PATRONS—Continued

MR. NELSON L. LEHR

MR. AND MRS. JOHN C. LILLY

MR. AND MRS. LOEFFLER

MR. AND MRS. FRED L. LOVE

MR. AND MRS. ROBERT McCLEERY

MRS. GERALD B. McCOY

MR. AND MRS. LUTHER G. McELHANY

MRS. MARY McIVOR

MR. AND MRS. CHARLES MAMOUNIS

MR. ANTHONY MANNINO

MR. AND MRS. NORMAN MARCH

MR. WILLIAM O. MASCARO

MR. AND MRS. ALBERT H. MAUTHE

MR. AND MRS. LESTER MERKEL

MR. AND MRS. FRANK MILLS

MR. AND MRS. SAMUEL W. MILLER

MR. AND MRS. S. MIRON

MR. AND MRS. A. MONOWITZ

MRS. MARION V. MORRISON

MR. AND MRS. EDWIN J. NETTER

MR. AND MRS. HARRY J. OCHSENFELD

MR. AND MRS. HANS OVERWIEN

MR. AND MRS. J. BURTON NORRIS

MR. AND MRS. F. PACIARONI

MR. AND MRS. MICHAEL PARVENSKI

MRS. JOHN PETTIT

MR. S. JOSEPH PIERMATTEO

MR. AND MRS. WILLIAM RAINEY

MR. AND MRS. THOMAS RAMSAY, JR.

MR. AND MRS. TOM REDMILE

REV. AND MRS. THOMAS W. RHOADS

PATRONS—Continued

MR. RAYMOND B. ROSAZZA
MR. AND MRS. JOHN ROSE
MR. AND MRS. LOUIS L. ROSENBERG
MR. AND MRS. LLOYD RUTH
MR. AND MRS. CHRISTIAN SCHOELLER
MR. AND MRS. CHARLES E. SCOTT
MR. AND MRS. HAROLD E. SEITZ
MR. AND MRS. H. SHANDLE
MR. AND MRS. ROBERT S. SHAW
MRS. MADALYN R. SLEE
MR. AND MRS. EDWARD SNYDER
MR. AND MRS. GEORGE SPENNATO
MR. AND MRS. HOWARD STAFFORD
MR. AND MRS. CHARLES S. SWARTZ
MR. LEVAN STELTZ
MRS. MINA STOPPER
MR. AND MRS. DELBERT TIFFANY
MR. FRANK TROMBETTA
MR. AND MRS. ALBERT UNGER
MRS. SARA H. URICH
MRS. BERTHA A. VILE
MR. AND MRS. WILLIAM WAKEMAN
MR. AND MRS. ROBERT WEIRMAN
MR. KIRK WESTBROOK
MR. AND MRS. EDWARD T. WILSON
MR. AND MRS. ALBERT J. WITTWER
MR. AND MRS. CHARLES L. WOLFF
MR. AND MRS. FRANK WRIGHT, JR.
MR. AND MRS. GUY A. YEAGER
MR. AND MRS. MORRIS YEAGER
MR. AND MRS. JOHN R. YOST

CONGRATULATIONS
AND BEST WISHES

★

MERIN STUDIOS OF PHOTOGRAPHY

★

Official Photographers to the
1954 SERPENTINE

★

All portraits appearing in this publication have been placed on file in our Studio and can be duplicated at any time.

Write or Phone Us for Information

★

1010 Chestnut Street

PHILADELPHIA 7, PENNA.

WAlnut 3-0146 WAlnut 3-0147

GOOD LUCK AND

BEST WISHES

TO THE CLASS OF 1955

FROM

HOPPY'S
P & G

Movers of Houses and Heavy Machinery
MILLER'S WELDING SHOP
Fire Escapes — Steel Stairways
Ornamental Railings
138 EAST MARKET STREET
Phone: 2864 West Chester, Pa.

CAMERA CRAFT PHOTO SERVICE
Everything Photographic
16 East Gay Street West Chester, Pa.

Orthopedic Prescription for Corrective
Shoes Carefully Filled
FALINI'S SHOE SERVICE
Tullio Fallini
112 SOUTH HIGH STREET
Phone: 4536 West Chester, Pa.

RODGER'S MARKET
FAIRLAWN SELF-SERVICE
Groceries — Meats — Produce
Frozen Foods
302 South High Street Phone: 0916

Lots of Luck to the Class of '55

★

"THE LITTLE MAN'S

JOYCE AND DON'S

SHOES

Chester County's Exclusive Agency for

Capezio Dance and Fashion Shoes

Flats and Heels

★

20 North High Street

WEST CHESTER, PA.

Telephone: 3330

PIERCE AND REESE

Meats - Poultry - Provisions

★

130-132 N. Delaware Avenue

PHILADELPHIA, PA.

WEST CHESTER HARDWARE

113-115 West Market

WEST CHESTER, PA.

THE

VILLAGE FLOWER SHOP

WEST CHESTER

Florist Telegraph Delivery

Phones: 3164 - 9966

MEDFORD'S MEATS

FOR

Quality and Flavor

★

CHESTER, PA.

Compliments of

CLOUDLAND TURKEY FARM

R. D. 1, Kennett Square

Compliments of

SHORT LINE BUS CO.

WEST CHESTER

Compliments

RICHARD S. FOULK

Prescription Druggist

★

High and Dean Streets

WEST HESTER, PA.

PHILIP GARRETT

Classic Sportswear

12 South Church Street West Chester, Pa.

---

202 DINING ROOM

The Finest in Food

Wilmington Pike, Half Mile So. of College

Phone: 9960 West Chester

Compliments

of

QUALITY SERVICE CLEANERS

★

320 SOUTH HIGH STREET

WEST CHESTER, PA.

A. MICHAUD CO.

Supplying

Hotels - Restaurants

Institutions

"MEAT YOU MAY SERVE WITH PRIDE"

Oxford and Hancock Streets

★

GA 6-1000 PHILADELPHIA, PA.

Institutions *Clubs*

C. J. SHARPLESS

Wholesale Meats

★

14 South Front Street

PHILADELPHIA 6, PA.

WA 2-5510

Hotels *Ships*

Gifts for the Young and Young at Heart

The Christmas Stocking

15 South Church Street West Chester, Pa.

HOBERMAN'S

The store of nationally advertised brands of wearing apparel for women, young women and young girls

---

JOHNNY & CONNIE'S MARKET

Wholesale

Fruits and Vegetables

★

116-118 NORTH CHURCH STREET

WEST CHESTER, PA.

Compliments

of

COCA-COLA BOTTLING

★

COATESVILLE, PA.

BROWN'S FROSTEL FOODS, Inc.

8th AND PEACH

Lemoyne, Pa.

Compliments of

WEANER'S PHARMACY

West Chester, Pa.

2811

Compliments

of

HIGHLAND
DAIRY PRODUCTS
COMPANY

★

24-26 South New Street
WEST CHESTER, PA.

JANE CHALFANT
Town and Country Clothes — Accessories
123 NORTH HIGH STREET
Tel.: W.C. 0290 - 0312 West Chester, Pa.

Compliments

of

RYAN MEATS,
INC.

Philadelphia, Pa.

Compliments
DE HAVEN'S DRUGSTORE
RALPH L. EASTER
and
ROBERT H. MILLER
Proprietors
★
106 West Gay Street
WEST CHESTER, PA.

WEBB JEWELRY STORE
Since 1876
27 West Gay Street West Chester, Pa.

Compliments of

JOHN I. TAYLOR
MUSIC STORE

KAUFFMAN'S
Visit our Men's Shop for the Newest in Smart Clothes and Accessories
★
15-25 West Gay Street
WEST CHESTER, PA.

Compliments

of

NATIONAL GOWN CO.

Philadelphia, Pa.

370.73
W516
West Chester S. T. C.
Serpentine - 1955

75022
c.2